LEXINGTON 1967

CARY MEMORIAL LIBRARY
3 1619 00506 8309

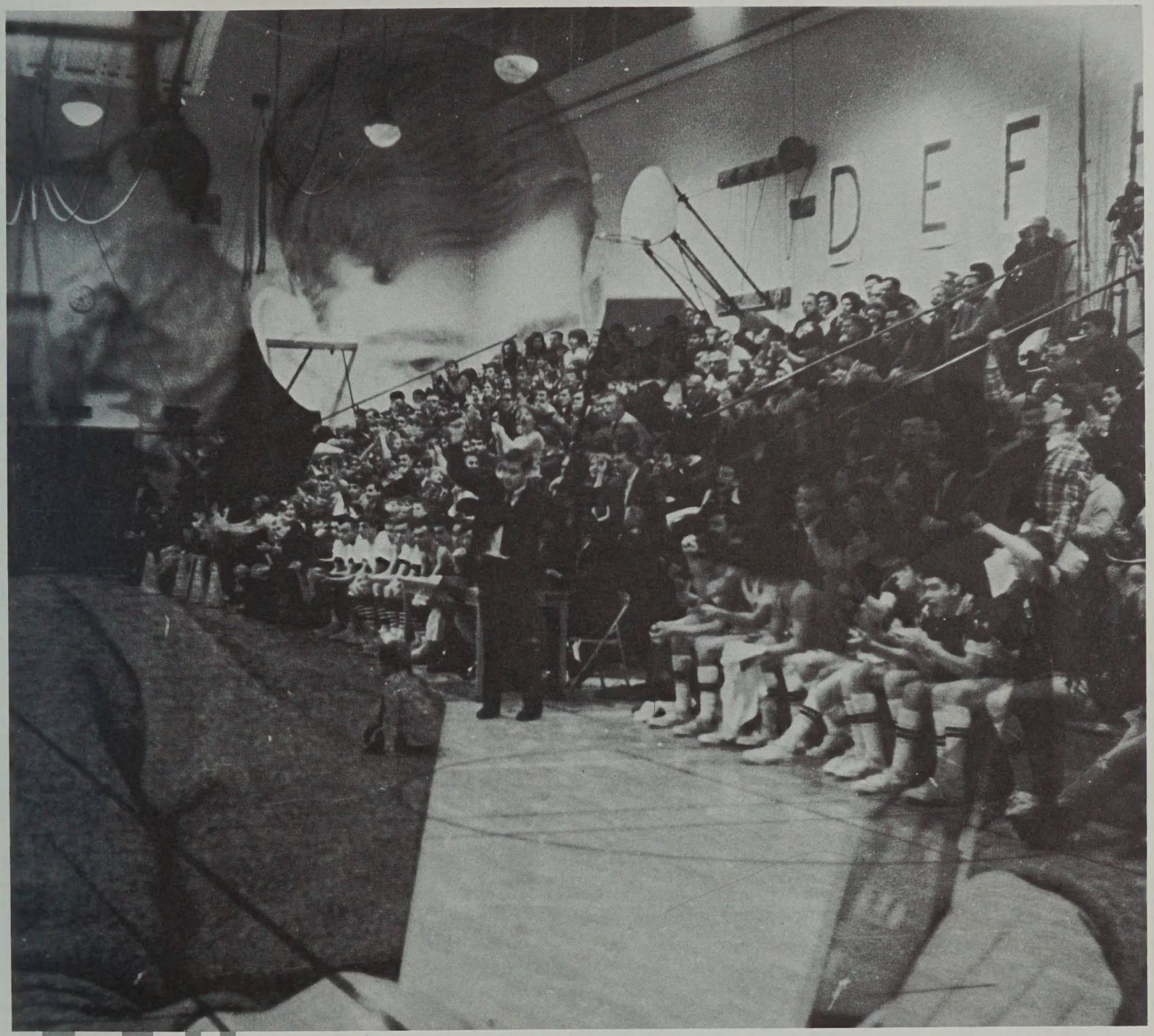

LEXINGTON'S SPIRIT OF '67

Lexington High School, Lexington, Massachusetts, 1967

LEX ROOM
373.1
L
12/01

PRODUCTION ASSISTANTS

John Ackroff
Robert Dodd
Julee Elkins
Sue Fox
Paula Garofalo
Laura Holland
Linda Head
James Hudson
Marie Martin
Cathy Spear
Douglas Stewart
Cha-Mei Tang
Pearl Wang
Dori Zaleznik

SPECIAL THANKS TO

Mrs. Virginia Cogger, *Adviser*
Mr. Roswell Farnham
Mr. Gordon Kershaw, *Financial Adviser*
Mr. Vaughn Winchell

PHOTOGRAPHY

Tom Battin
David Bellinger
David Drake
Alex Jamison, *Head*
Pat Kerber
Mike Levi

Lex. Room
1967 ed.
Copy 2
(4/29/74)

CARY MEMORIAL LIBRARY
LEXINGTON, MASS. 02173

ROBERTA KOVITZ, *Editor-in-Chief*

DEBORAH QUINCY, *Art Director*

PETER KELLEY, *Production Manager*

reflections 4
Alan Van Egmond, *Features*

it's academic 20
Catherine Myrick, *Academics*

after the 2:20 bell 44
Philip Faflick, *Activities*

flex 66
Catherine Crone and David Bellinger, *Sports*

the new generation 92
Marie Linnell, *Underclassmen;* Curt Balchunas, *Seniors*

Paul Nichols

Mark Pfeil

Jon Raper

Mike Schmertzler

Nicholas Waldron

Chuck Weston

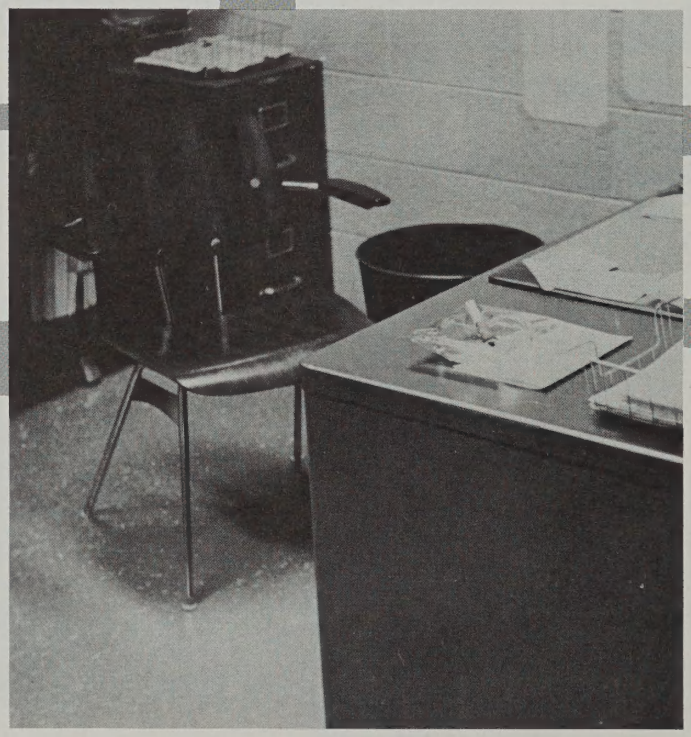

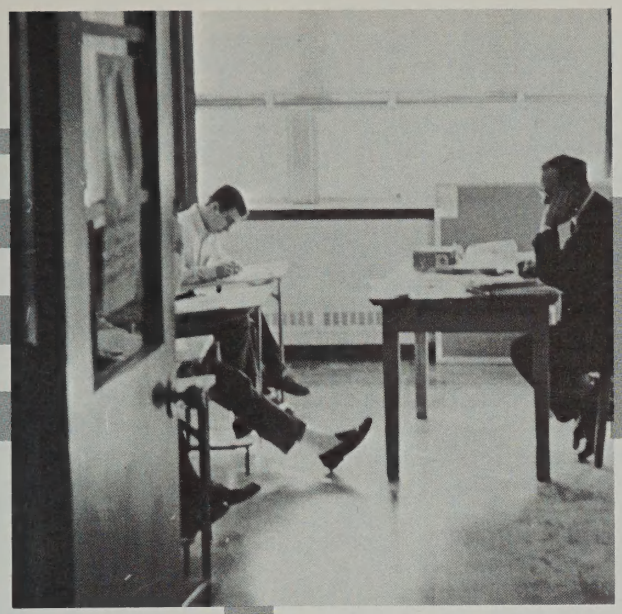

reflections

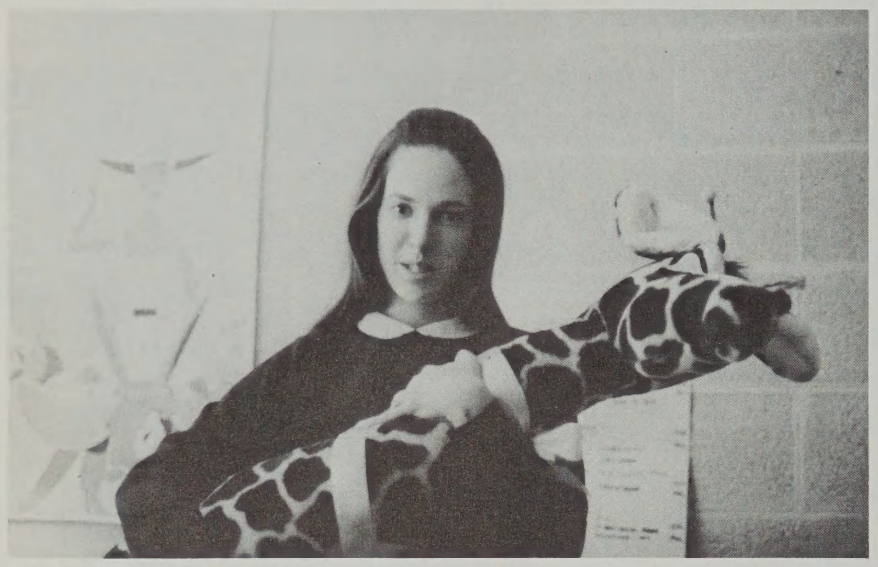

Moods are some of those things that you would like to keep for yourself, but which are shared by everyone around you. You prepare yourself for the expected, but the unexpected always happens, and your cool is gone. You betray your feelings to the people near you, and you grope to recover them for yourself through withdrawal or forced involvement. It suddenly dawns on you that your moods aren't false, that just the attempts to cover them are, and you make the world accept you as you are—moods and all.

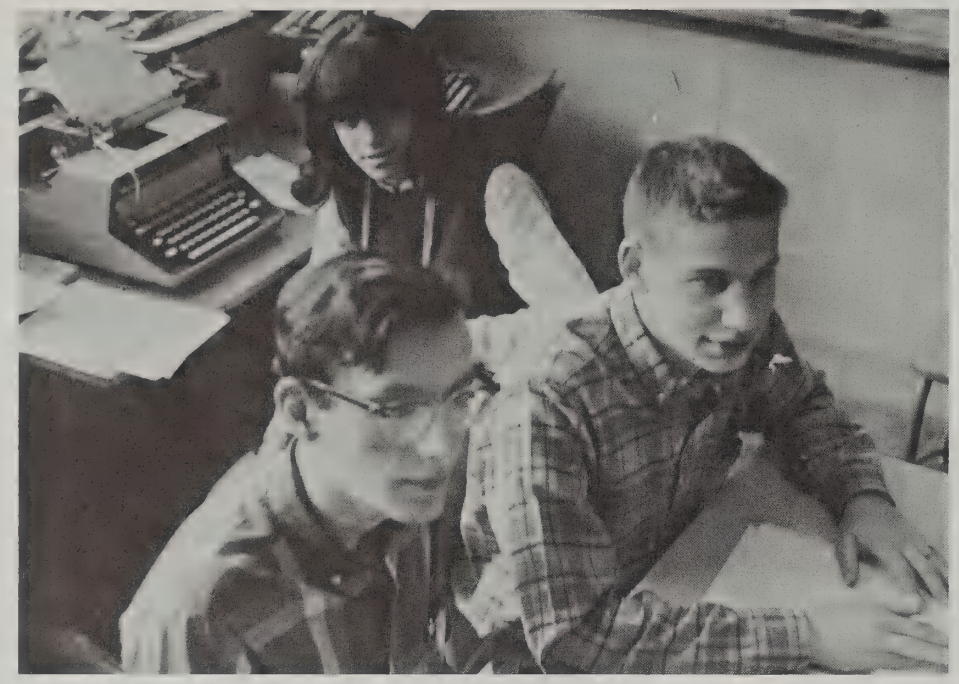

You sit alone and you dream of heroes. You dream that you are an Einstein, or a Shakespeare, or an Albee. You dream that alone you are going to make your mark on the rest of the world. You idolize generals, quarterbacks, great scientists, martyrs, and demonstrators. Then suddenly it strikes you that heroes don't exist. You awake to find that you cannot do it alone. You finally turn around and say "Hey, friend, I need your help."

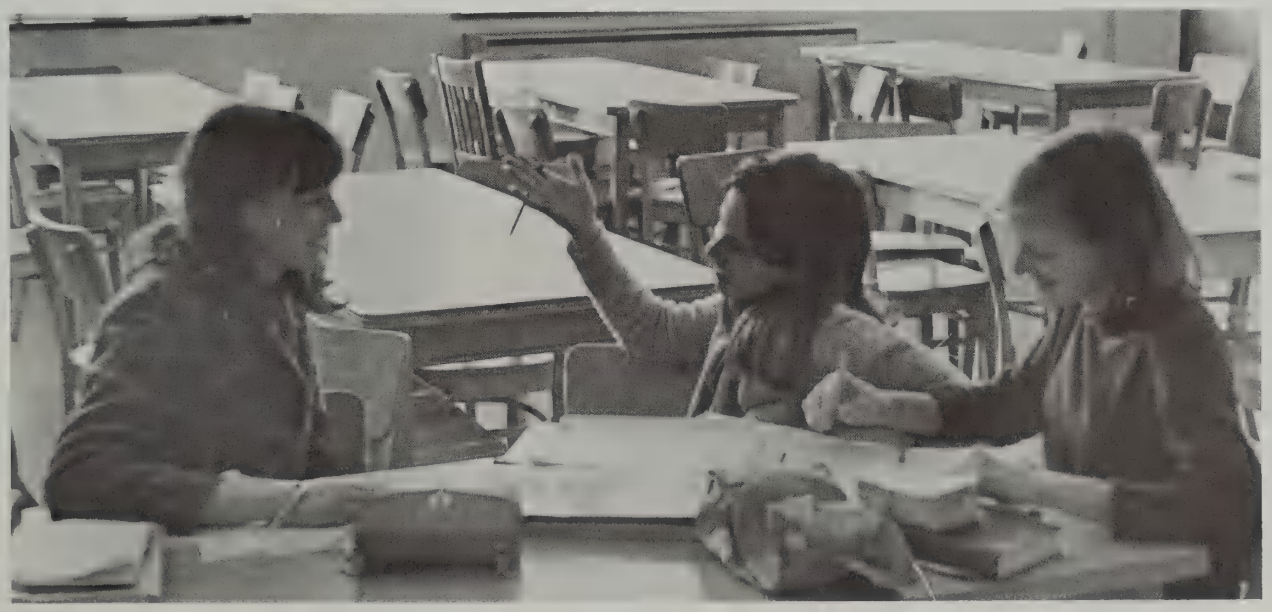

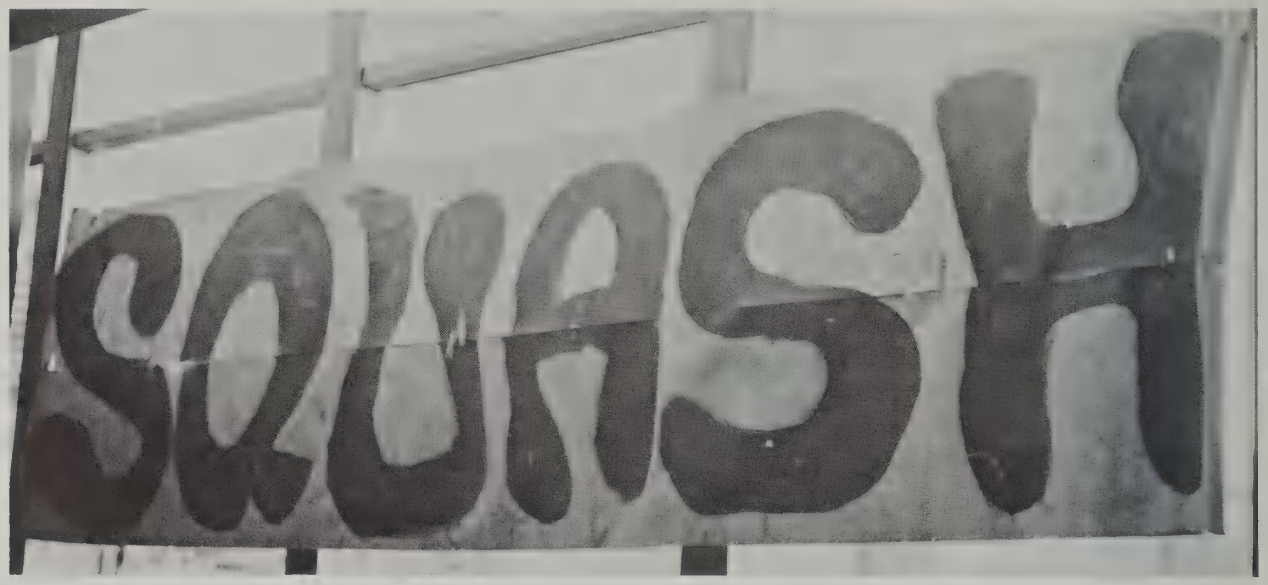

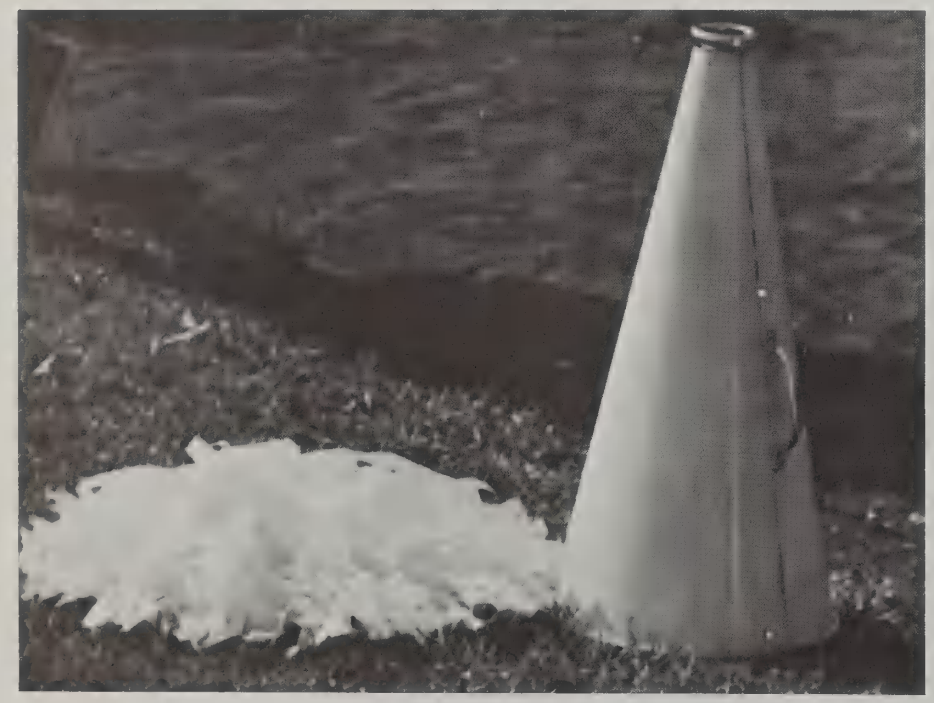

Spirit shows itself in noise—loud cheers, long laughter, and boisterous shouting. Spirit is seen on the football field or on the basketball court. Spirit is long hours of practice, decorating units, social dancing, making flowers for the prom, working on publications at odd hours of the night, time devoted to a Christmas party, or even taking the time to listen to "These are this morning's announcements." Spirit is a quiet thing too.

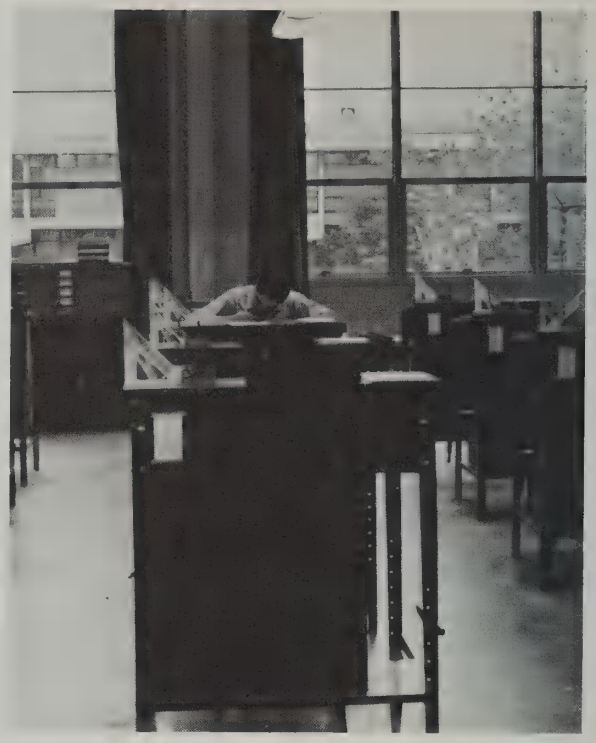

Learning is accumulating facts and ideas, not just for themselves, but for use . . . fitting ideas into a recognizable picture in an attempt to comprehend—at grasping a pattern. Learning is not found only in and about books, but rather in and about oneself. It is an individual trying to put together what the teacher tells him, what he reads and what he experiences. Learning is talking it over, writing it down, and trying it out. Learning is the reason for our going to LHS.

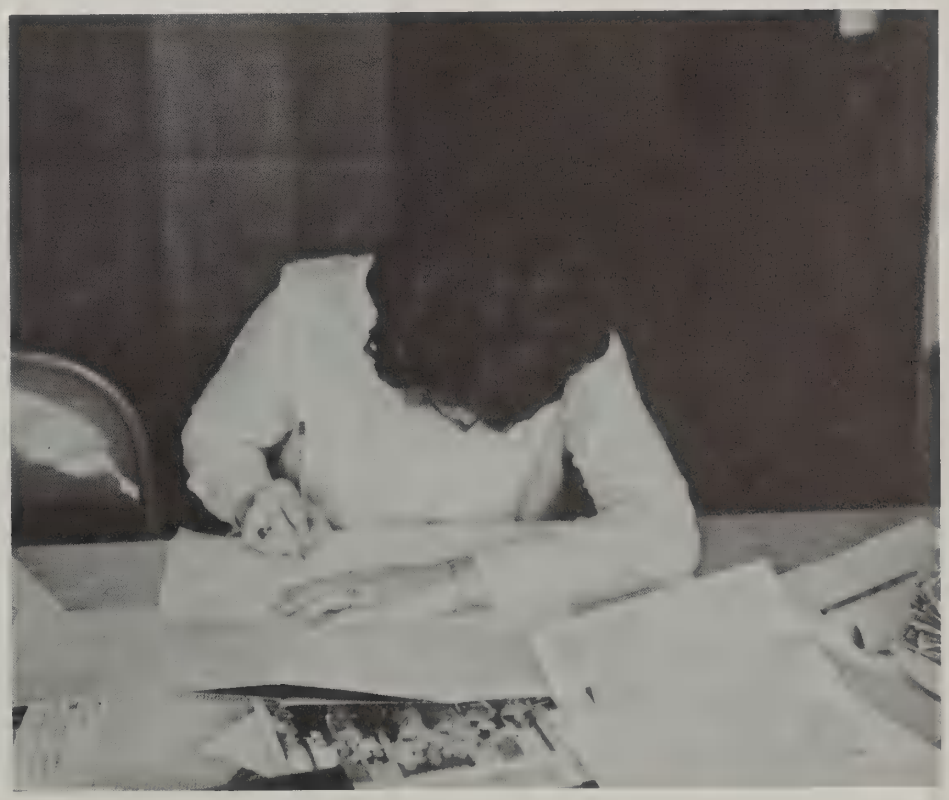

Just what do students do in their free time? Do they devote hours to research in the library? Do they constantly strive to enrich their knowledge? Throwing off the obstacles imposed by teachers, students manage to spend a small portion of their time conscientiously doing one thing—having fun. Grades, college boards, and school work, all combine into a form of pressure that must be released in some way. Wiring the skeleton, decorating lavs, playing with a stuffed giraffe—these are all forms of release which help to make the concerns of school more pleasant.

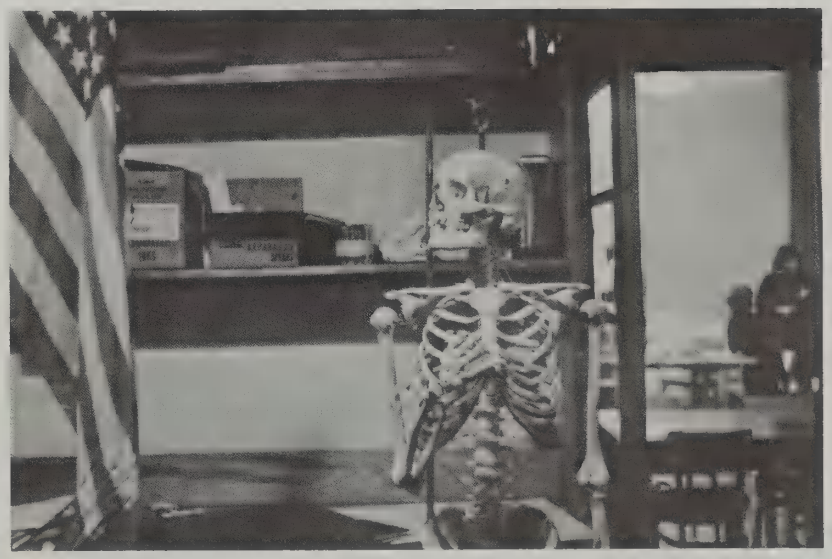

GREECE

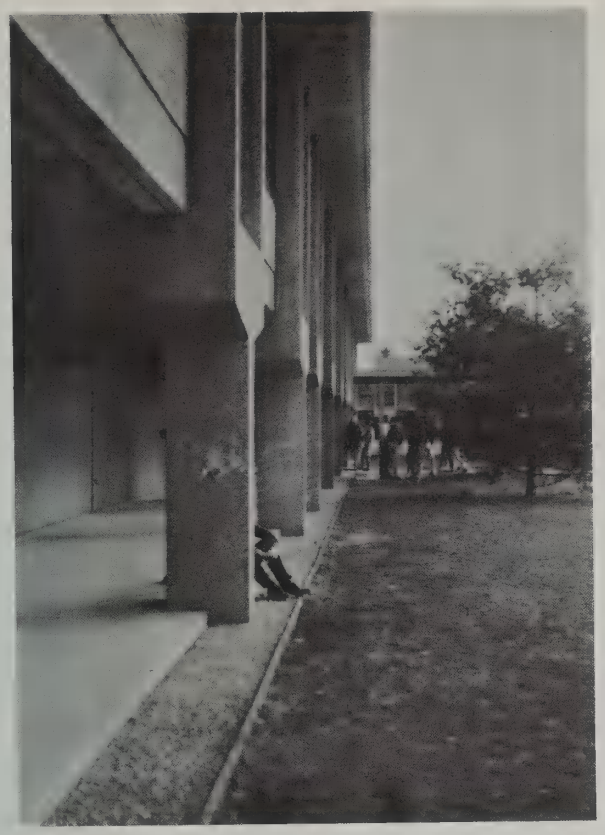

the sounds
of
silence

The members of the teeny bopper world crowd the way from A unit to F unit. They are the people that fill the library and buses with a high pitched giggle. Their eyes have that happy uninhibited look. They've got the urge to grow up and to make their mark. They are the ones who are giving a new and brighter look to LHS.

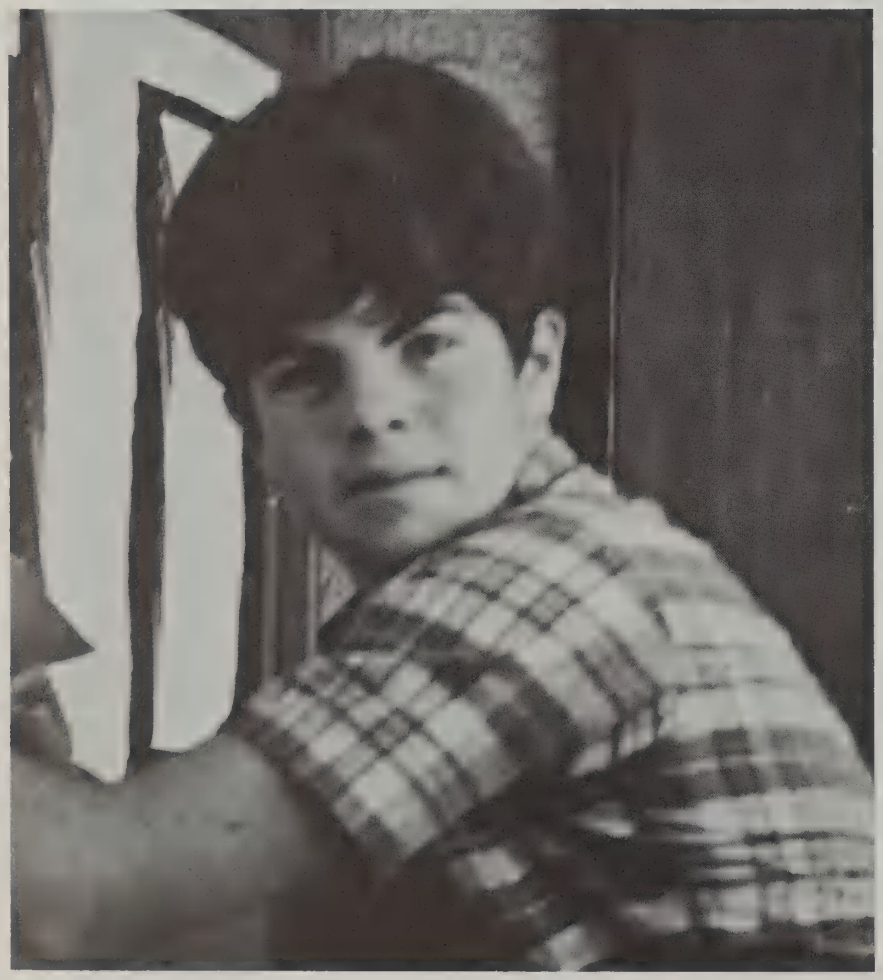

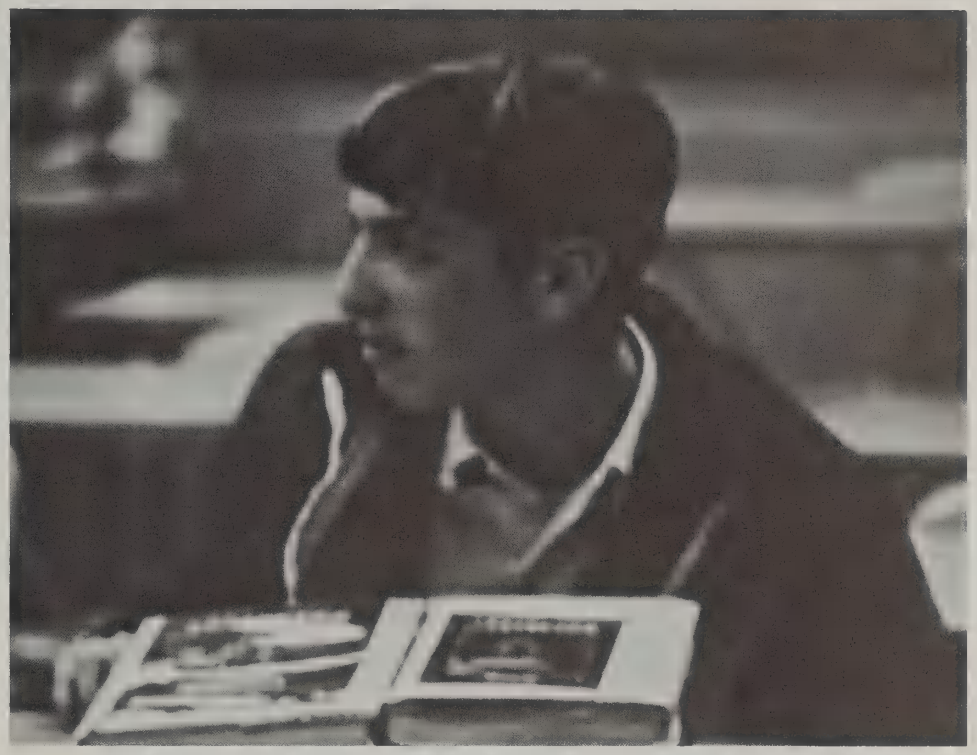

Last reflections

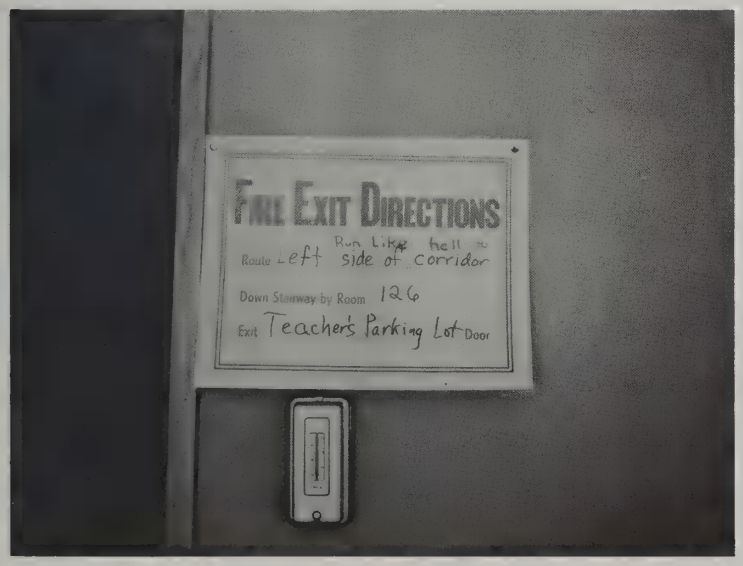
FIRE EXIT DIRECTIONS
Route Left Run Like hell to side of corridor
Down Stairway by Room 126
Exit Teacher's Parking Lot Door

IT'S ACADEM

it's academic

Our principal, Mr. Johnson.

First Row: Dr. Satz, Mr. Gibson, Mr. Procter, Mr. Baker. *Second Row:* Mr. Southwick, Mr. Collard, Mr. Dwyer, Mr. N. Gray, Mr. P. Gray.

Rulers of the roost

"The dance will be held in the gym and regular Prom-Manaders dress is required." "The administration cannot possibly condone such vandalism to football fields, and immediate action must be taken." "Perhaps you should refer the question of no final exams to the faculty." Special announcements, appearances at assemblies, attendance at classes—these are only a few of the visible activities of the dedicated organizers who work so hard to improve the school. Discipline is not their only job, nor are conferences with town officials. The constant effort to keep pace with modern educational developments for the benefit of the students—this is what the administration works for.

Left to Right: Mr. Thurlow, Mr. Harris, Mr. Adzigian.

First Row: Miss Mastin, Miss Enrico, Miss Stamas, Mrs. Blythe, Mrs. Garry. *Second Row:* Mr. Schofield, Mr. Krichmar, Mr. Cuzner, Mr. Coffin.

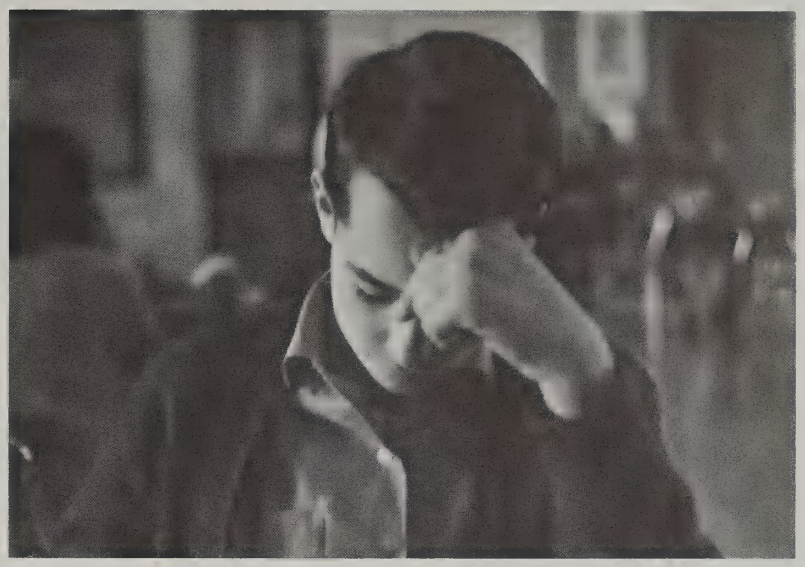

"I seem to be having a problem . . ."

You have a problem. You don't know what to do next year. You don't like a class you're in. You can't convince your parents to let you apply to art school. Where can you turn? . . . To the one person in the high school who is an adult, yet not a parent, teacher, or administrator . . . to that unique individual who takes the time to sit down for a while and care about you . . . to your guidance counselor.

John Adzigian: B.S., Harvard; Ed.M., Tufts; Ass't principal
Laurie Harris: A.B., Colby; M.S., U. of Mass.; U. of N.H.; Ass't principal
Charles Johnson: B.A., Harvard; M.Ed., B.U.; Principal
Frederick Thurlow: B.A., U. of Me., M.Ed., Springfield; Ass't principal
Louise Blythe: B.S., M.Ed., Tufts
James Coffin: A.B., Bowdoin; A.M., Harvard
William Cuzner: B.S., U.S. Naval Academy; M.Ed., Harvard
Carol Enrico: B.S., U. of Illinois; Ed.M., Tufts
Lois Garry: A.B., U. of California; M.A., B.U.
Oscar Krichmar: B.S., Tufts; M.A., B.U.
Eleanor Mastin: A.B., U. of N.H.; M.Ed., B.U.
Howard Schofield: B.S., M.Ed., Northeastern
Anne Stamas: R.N., New England Hosp.; B.S., M.Ed., B.U.

First Row: Mr. McGill, Mr. N. Gray, Mr. P. Gray, Mr. Larrey, Mr. Cobb. *Second Row:* Mr. MacDonald, Mr. Nichols, Mr. Cornog, Mr. Damon, Mr. Donovan, Mr. Kirk, Mr. Bagley, Mr. Cheever. *Third Row:* Miss Lydon, Miss Kinley, Miss Bujnievicz, Miss Angoff, Mrs. Flagg, Mrs. Cogger, Miss Shaffer, Mrs. Dunn, Mrs. Humez, Mrs. Bonney, Mrs. Lyon, Miss Russell, Mrs. Abrano. *Absent:* Mr. Fay, Miss McCanne, Miss Pearsall, Dr. Satz, Mrs. Johnson.

English is the land of grammar, vocabulary, themes, and literature . . . where some fool calls sentences by numbers . . . where *ingenious* and *ingenuous* are distinguished . . . where Wilfred Funk accentuates "Verbs of Energy" . . . where who or whom is "the question" . . . where demanding teachers shatter the dream worlds of would-be writers . . . where errant students skim the flaps of books in preparation for last minute book reports . . . where even Lava can't get Lady Macbeth's hands clean . . . where Hester Prynne displays the "A" she got in health . . . and where language reigns supreme.

". . . and cite specific examples from the text."

Carol Abrano: B.A., La Sierra College
Marion Angoff: B.A., Wellesley: M.Ed., Tufts
Guy Bagley: B.A., U. of Conn.; M.Ed., B.U.
Margaret Bonney: A.B., Vassar; M.Ed., Harvard
Jennie Bujnievicz: B.A., U. of N.H.; M.A., Middlebury
Wilbur Cheever (Head): A.B., A.M., Harvard
Donald Cobb: A.B., Bates; M.Ed., B.U.
Virginia Cogger: B.A., Jackson; M.A.T., Vanderbilt U.
Michael Cornog: B.A., M.A.T., Harvard
J. Parker Damen: A.B., Harvard; M.Ed., B.U.
Maurice Donovan: A.B., Boston College

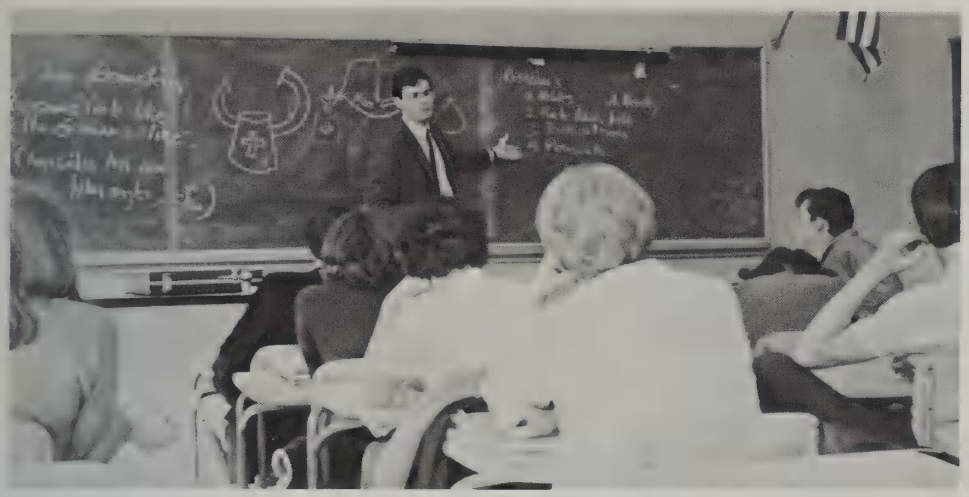

"And here we have . . ."

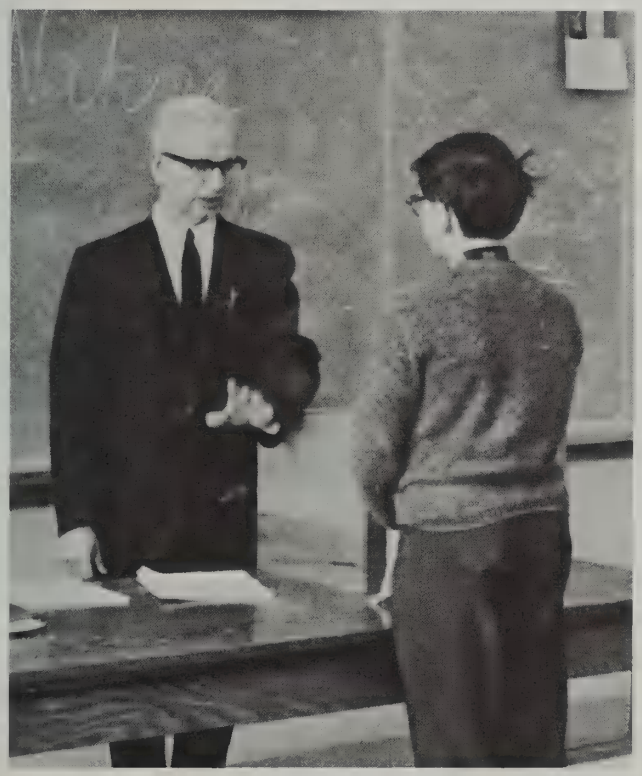

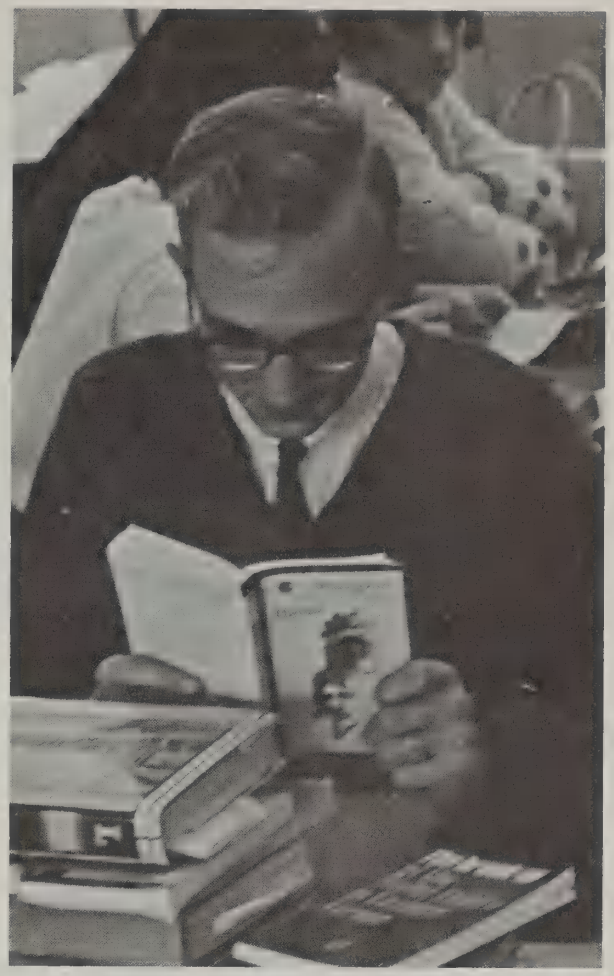

"Hey! This stuff is good!"

Helen Dunn: A.B., Radcliffe; M.A.T., Harvard
Robert Fay: A.B., Amherst; Ed.M., Harvard
Elizabeth Flagg: B.S., Farmington State
Neil Gray: B.A., U. of Michigan
Peter Gray: A.B., Merrimack College; M.Ed., Rivier College
Elisabeth Humez: A.B., Radcliffe
Diane Johnson: B.A., Smith; Ed.M., Harvard
Margaret Kinley: B.A., M.A., Acadia U.
Robert Kirk: B.A., Colby; M.A., Clark
Louis Larrey: A.B., M.A.T., Wesleyan
Mary Lydon: A.B., Bryn Mawr; M.A.T., Harvard
Joy Lyon: A.B., Wellesley; M.A., B.U.
Bruce MacDonald: A.B., Bowdoin; Ed.M., Harvard
Deborah McCanne: A.B., Pembroke; Ed.M., Tufts
Michael McGill: A.B., Williams; M.A., Harvard
William Nichols: B.A., Dartmouth; Ed.M., B.U.
Mary Pearsall: B.A., Scripps College; M.A.T., Northwestern
Frances Russell: B.A., M.A., U. of North Carolina
Murray Satz: A.B., U. of Michigan; M.A., Ph.D., B.U.
Susan Schaffer: B.A., Michigan State

"For Monday, do Roman

First Row: Mr. Benson, Mr. Anglewicz, Mr. Wilson. *Second Row:* Mr. Brady, Mr. Kershaw, Mr. Gibson, Mr. Southwick, Mr. Shea, Mr. Davenport, Mr. Boyle. *Third Row:* Miss Harrison, Mrs. Brandel, Miss Lewis, Mrs. Calvert, Miss Pool, Miss McConnon, Miss McIntyre, Dr. Murray, Mrs. Atamian. *Absent:* Miss Livingston, Mr. Procter, Mr. Robbat.

What is history? History is the Puritan ethic . . . the four causes of everything—economic, political, social and religious . . . pinpointing to the nearest sixteenth of an inch the capital of Mongolia on a blank map . . . the thrill of the arenas of Ancient Greece and Rome . . . 1066 and 1215. History is a surprise quiz . . . a voluminous outline . . . a list of facts . . . a deck of notecards . . . a tear-stained source theme. But history is more . . . history is human achievement.

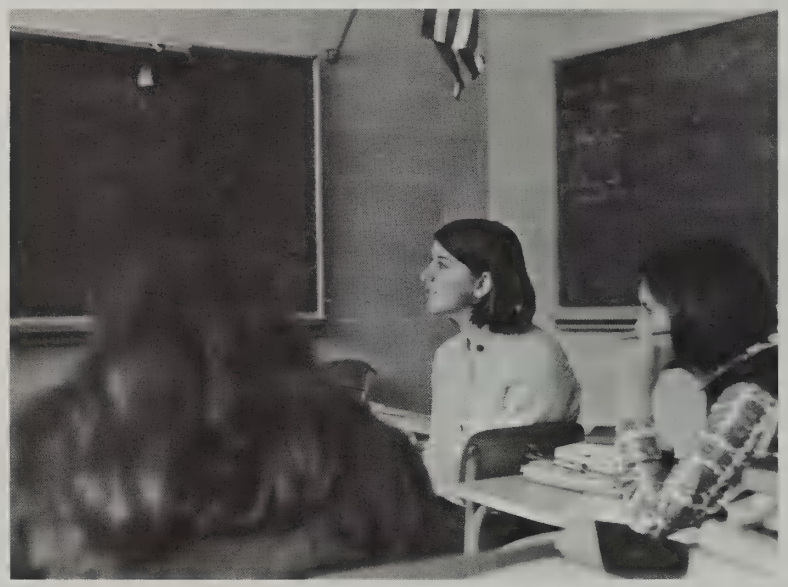

Anthony Anglewitz: B.A., M.A., Wayne State U.
Alice Atamian: B.S., Simmons; M.A., B.U.
Robert Benson: B.A., U. of Minnesota; M.A.T., Harvard
Frederick Boyle: A.B., Colby; M.A.Ed., B.U.
Edward Brady: A.A., M.A., Boston College; A.B., Stonehill; M.Ed., Boston State Teachers'
Sarah Brandel: B.A., Denison U.; M.A., U. of California
Olive Calvert: A.B., A.M., B.U.
Clyde Davenport: B.M., U. of Mass.; M.A.T., Wesleyan
Joseph Gibson: B.A., A.M.T., Harvard
Linda Harrison: B.A., Wellesley; M.A.T., Yale
Gordon Kershaw: A.B., U. of Maine; A.M., B.U.; U. of Penn.
Lester Landers: A.B., U. of Chicago; M.A.T., Harvard
Dena Lewis: B.S., Gorham Teachers'; M.Ed., B.U.
Elizabeth Livingston: A.B., Northwestern; M.A.T., Harvard
Mary McConnon: B.S., M.A., U. of Minn.

numeral three . . .”

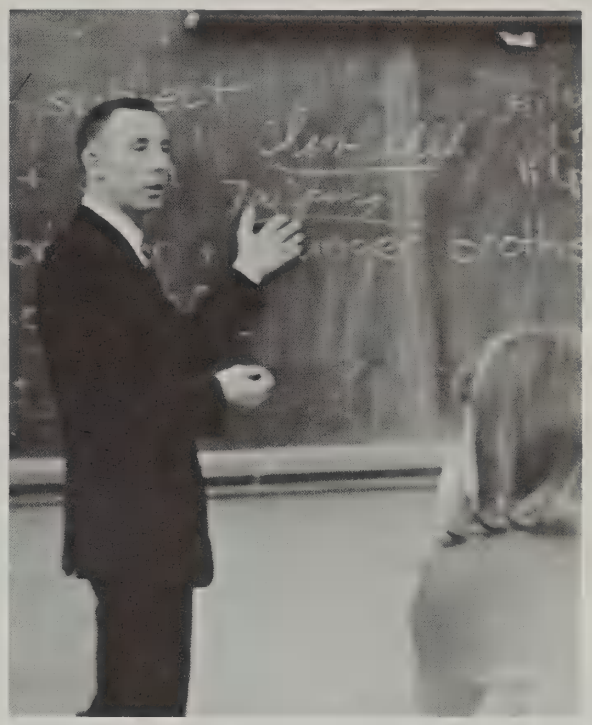

And how would you pronounce . . .

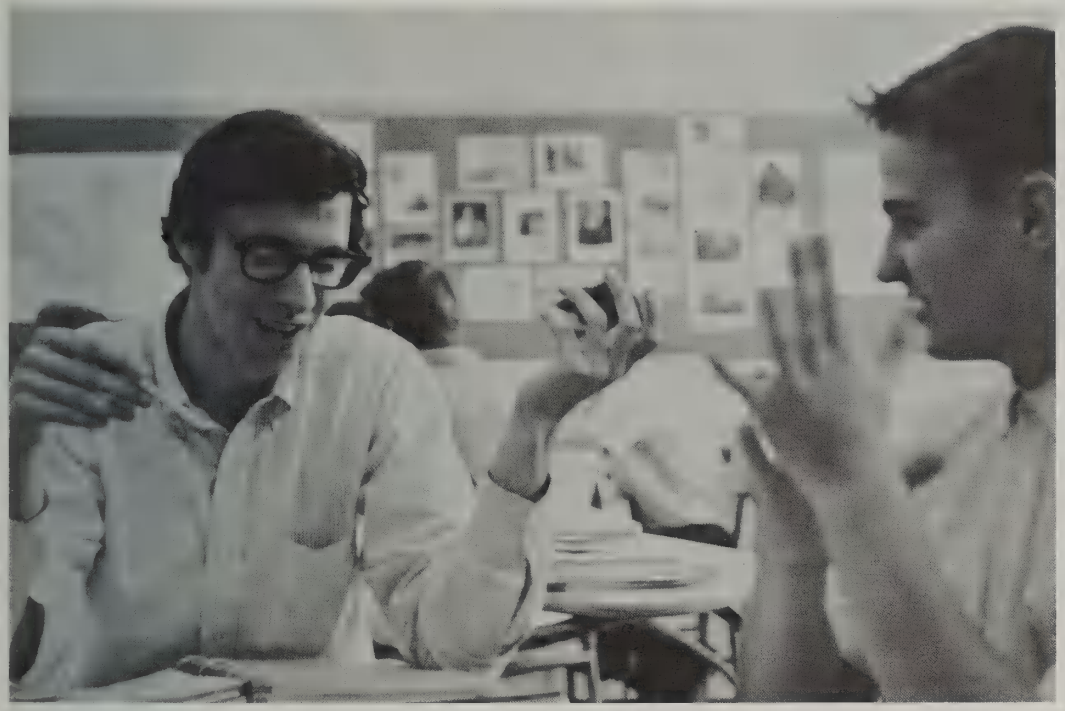

Now according to Schlesinger . . .

Helen McIntyre (Head): A.B., A.M., B.U.
Constance Murray: A.B., Bates; A.M., Ph.D., B.U.
Elizabeth Pool: B.A., Oberlin; M.A., U. of Wyoming
George Procter: B.A., Suffolk; M.Ed., Mass. State Teachers'
Richard Robbat: A.B., Colby
Paul Shea: B.A., Brandeis; M.A.T., Harvard
George Southwick: A.B., Dartmouth; M.A., B.U.
David Wilson: B.A., Dubuque; M.A., B.U.

And who does belong to that voice?

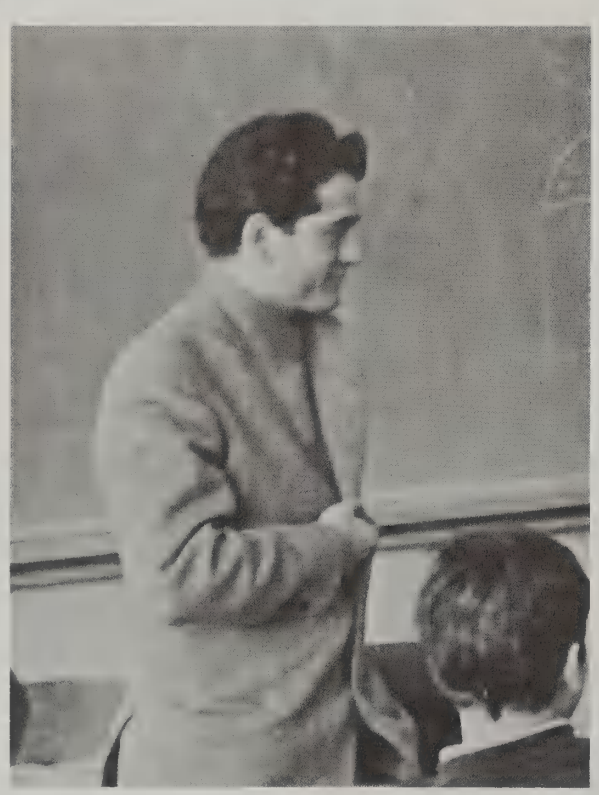

"I shall conquer Europe."

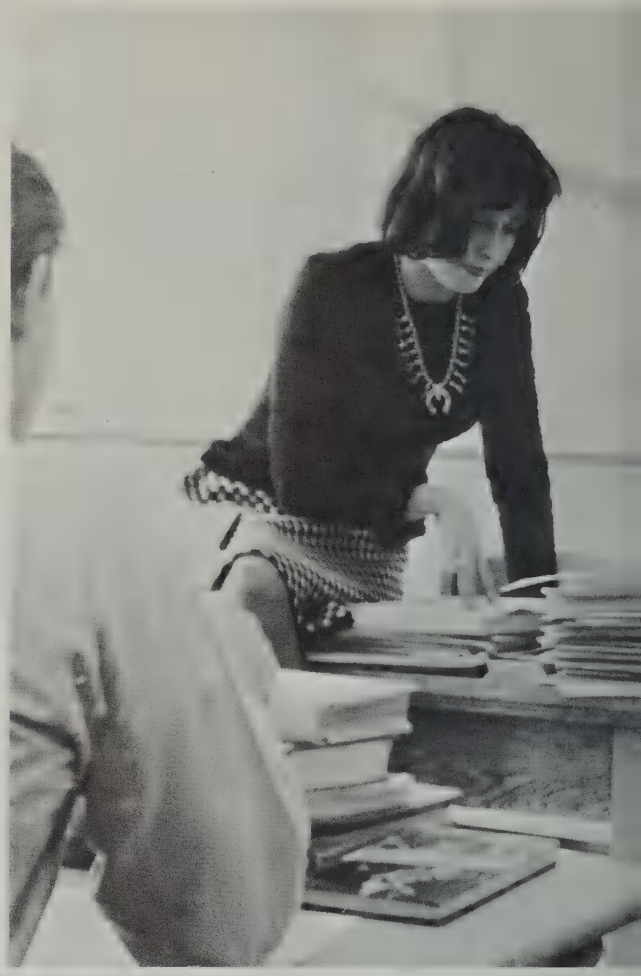

Wait a minute, it's on the tip of my tongue.

"May I say it

Hilda Allen: A.B., Pembroke; A.M., Radcliffe
Evelyn Brega (Head): B.S., Bridgewater Teachers'; M.A., B.U.
Avis Breyan: B.A., B.U.
Rosanna Coleman: B.S., Boston College; Ed.M., Tufts
Elizabeth DePriest: B.A., Ohio Wesleyan; M.Ed., Tufts
Marion Goldberg: A.B., Smith College; M.A.T., Harvard

First Row: Miss Coleman, Miss Starkman, Mrs. Schneeberger, Miss DePriest, Miss Allen, Miss Kane, Miss Breyan. *Second Row:* Miss Goldberg, Mrs. Hambright, Miss Swaim, Miss Halfter, Miss Brega, Miss Sulides. *Third Row:* Mr. Kenealy, Mr. Halsted, Mr. Hennessey, Mr. McElearney. *Absent:* Miss Leppanen, Mr. Jenanyan, Miss Piermarini.

With the help of the large and skilled Language Department, few LHS students escape without some exposure to a foreign language. Texts, the language labs, reading and conversation are not all, however, since "cultural experience" is the byword of this singular group of teachers. Where else are films, singing, and slides combined with verb conjugations to make a potpourri of the exotic and useful aspects of learning another language and understanding different peoples?

in English?"

Carolyn Halfter: B.A., Grinnell College
W. Douglas Halsted, III: A.B., Harvard; M.Ed., Tufts; D.E.U.F., U. de Clermont-Ferrand
Jeanne Hambright: B.S., Millersville State
Paul Hennessey: A.B., Bowdoin; Ed.M., Harvard
Raphael Jenanyan: A.B., U. of Mass.; Certificat, Sorbonne
Sally Kane: B.A., U. of Mass.; M.Ed., Westfield State College; M.A., Boston College
William Kenealy: B.S., Columbia; M.Ed., Salem State
Norma Leppanen: A.B., Colby; M.A.L.S., Wesleyan
Ralph McElearney: A.B., Boston College; M.A., Tufts
Lucia Piermarini: A.B., A.M., Radcliffe (Sabbatical)
Marlena Schneeberger: B.A., Frères Gymnasium; M.S., Tufts
Beth Starkman: A.B., B.U.
Sylvia Sulides: B.A., Tufts
Olene Swaim: A.A., Mars Hill Jr.; B.A., Wake Forest; M.A., Indiana U.

First Row: Col. Head, Mr. Todd, Mr. Damiani, Mr. Franz, Mr. Burri. *Second Row:* Mr. Dwyer, Mr. Koetke, Mr. Goodwin, Mr. Baker, Mr. McNear, Mr. Dincecco, Mr. Gralla. *Third Row:* Mr. Buck, Mr. Moyle, Mr. Rourke, Mrs. Kennedy, Mrs. Snouffer, Mr. Schulz, Mr. Irwin, Mr. Schutt. *Absent:* Miss Bambach, Miss Haley.

"Would you believe

$$x = \frac{98}{3}\ ?"$$

Clifford Baker: A.B., A.M., B.U.
Richard Buck: A.B., Dartmouth; A.M.T., Harvard
Edward Burri: A.A., B.S.Ed., B.U.
Roland Damiani: B.S.Ed., Salem State College; Ed.M., B.U.; A.M., Rutgers
Nicholas Dincecco: B.S., M.Ed., B.U.
John Dwyer: B.S., Boston College; M.Ed., Boston State Teachers'
Robert Franz: A.B., B.U., Ed.M., Harvard
Russell Goodwin: B.S., Salem State Teachers'
John Gralla: B.S., U. of Mass.
Nancy Haley: A.B., Wheaton; A.M., Boston College
N. Landon Head: B.S., U.S. Military Academy; Ed.M., B.U.
Walter Irwin: B.S.Ed., M.Ed., U. of Maine
Mildred Kennedy: B.S., Appalachian State Teachers'
Walter Koetke: B.S., M.I.T., A.M.T., Harvard
John McNear: B.S., M.I.T., A.M.T., Harvard

Mathematics is "the subject you will use every day of your life." (Differential Calculus? ? ?) Computer students learning how to change their marks . . . Probability people figuring out the chances of rolling a seven (1/6) . . . Memorizing "X equals negative b plus or minus the square root of *some*thing" . . . Sophomores recognizing those strange egg-shaped curves on the blackboard as circles . . . Trying to get a positive score on the M.A.A. Exam . . . Examining the behavior of the second derivative in the vicinity of $x = 3$ . . . Trying to convince your teacher that $0/0 = 1$ . . . The team practicing in the back of the Coach's truck . . . Finding the wind velocity if a plane traveling 300 m.p.h. goes from city A to city B in 2 hours and 12 minutes . . . Taking the limit as x decreases without bound . . . Trying to follow Mr. Schutt's "Blackboard Math" . . . And of course, it clearly follows that . . .

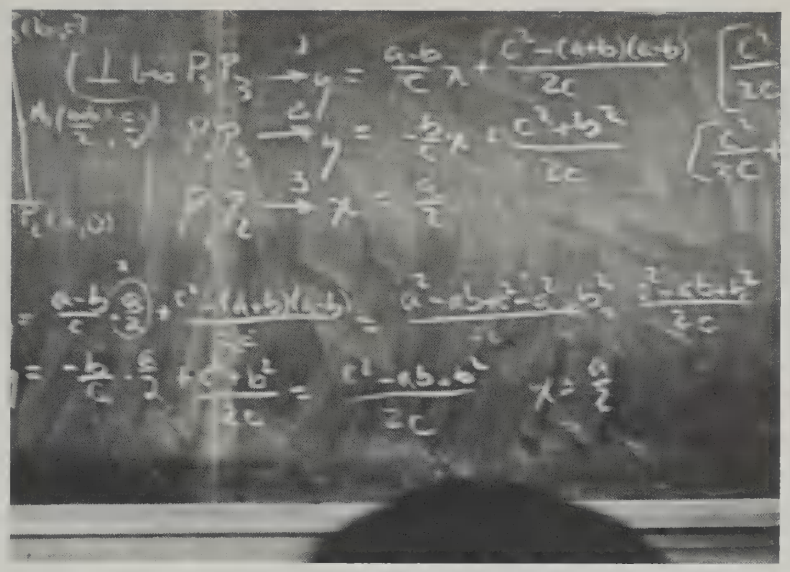

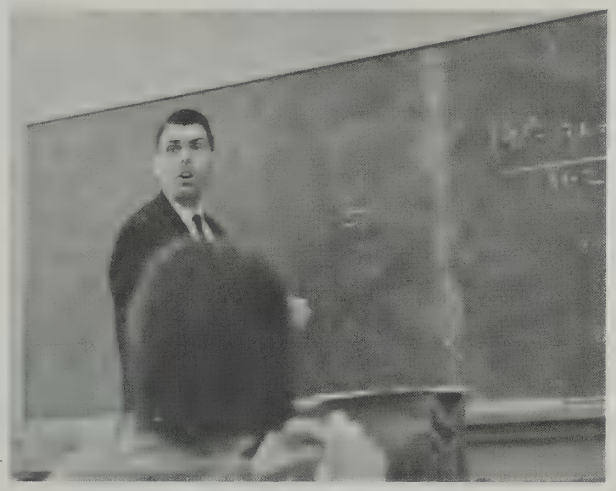

They finally learned their trig identities.

Welcome to my lair.

Kenneth Moyle (Head): A.B., M.A., Bucknell
Eugene Rourke: A.B., Ed.M., U. of N.H.
John Schulz: B.A., Brown; M.Ed., Bridgewater State Teachers'
Ronald Schutt: B.S., M.Ed., U. of Maine; M.A.T., Brown
Corinne Snouffer: B.S., Coe College; M.S., U. of Illinois
Thomas Todd: B.S.Ed., Worcester State College; Ed.M., Harvard

First Row: Mr. Richards, Mr. Rocci, Mr. Soule, Mr. Ourusoff, Mr. Cortner, Mr. Fruscione. *Second Row:* Mr. Rennie, Mr. Batalis, Mr. Winchell, Mr. Latham, Mr. O'Brien, Mr. Rossi, Mr. Winter, Mr. Hardacre, Mr. Harunk. *Third Row:* Mr. Choate, Mr. Wilson, Mr. Spang, Miss DeCesare, Miss Lidback, Miss Smith, Miss Wheeler, Mrs. Meiry, Mr. Boynton, Mr. Martin, Mr. Stuhr. *Absent:* Mr. Ames, Mr. Champlin, Mr. Hassard.

"On the basis of our results . . ."

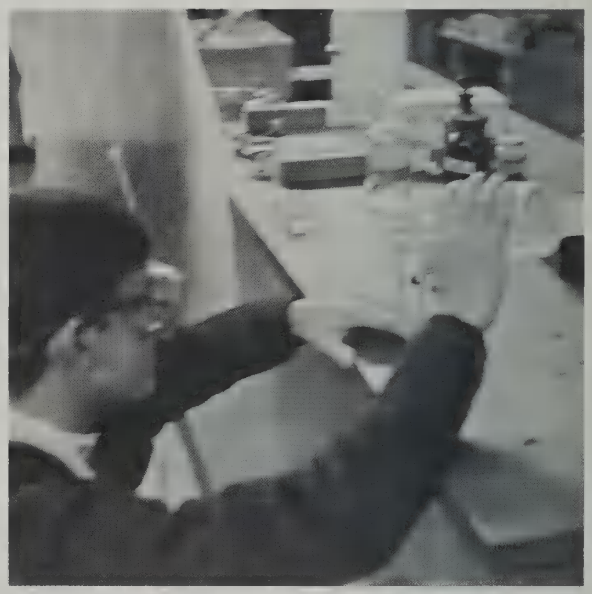

"After all, you know, it's not like using a cookbook."

Robert Ames: B.S., M.Ed., B.U.
Julius Batalis: A.B., St. Anselm's College; M.Ed., B.U.
Stanley Boynton: B.S., U. of Maine
Robert Champlin: B.S.Ed., Bridgewater State
John Choate (Head): A.B., Colby; M.Ed., U. of Maine
Gary Cortner: B.S.Ed., M.S.Ed., Nebraska State College
Carol DeCesare: B.A., Wellesley; M.A.T., Harvard
Albert Fruscione: B.A., M.A., U. of Connecticut
Thomas Hardacre: A.B., Merrimack College; M.S., Boston College; Ed.M., Salem State Teacher's
John Harunk: B.S., M.S., Springfield

". . . and when it turns pink . . ."

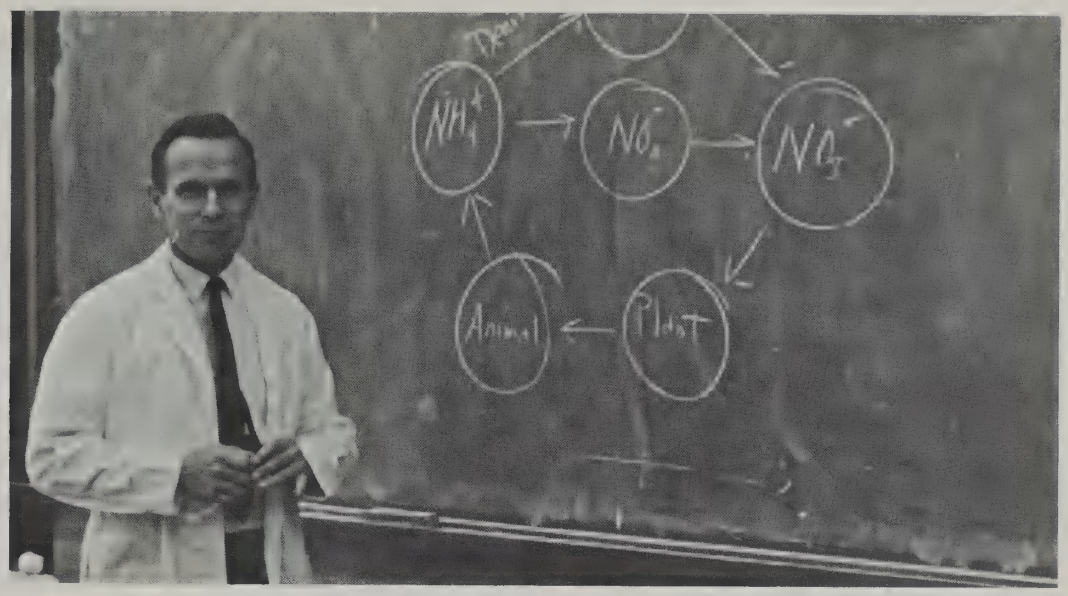

Denitrifi . . . what?

Science is the subject that rates its own building. Where freshmen scratch rocks (and desks) . . . Where budding biologists examine pond water until the whole room becomes stagnant . . . Where chemistry students learn that six molar ammonium hydroxide works better than Dristan mist . . . Where seniors whet their appetites for knowledge (along with the floor) in the ripple tank experiments . . . Where the Science Lecture Series proudly presents . . . And finally, where teachers perform all sorts of outlandish experiments, the bulk of which fail, to show their students that "science can be fun!"

John Hassard: B.S., Bridgewater State College
Arthur Latham: B.S., U. of Mass., M.Ed., B.U.
Margaret Lidback: A.B., M.A., B.U.
Donald Martin: B.A., Berea College; M.S., Northern Illinois U.
Susan Meiry: A.B., Middlebury; M.A.T., Harvard
Arnold O'Brien: A.B., Syracuse U.
Peter Ourusoff: A.B., B.U.; M.A.T., Harvard
John Rennie: A.B., Wesleyan; M.A., B.U.
Sumner Richards: M.Ed., U. Mass.; M.A.T., Brown
Alfred Rocci: A.B., M.Ed., Tufts
Richard Rossi: B.S., M.Ed., Boston College
Margaret Smith: B.A., Oberlin; M.A., U. of Wisconsin
Neil Soule: B.S., U. of Maine; M.S.T., U. of N.H.
David Spang: B.S., Tufts
Edgar Stuhr: A.B., Princeton; A.M.T., Harvard
Agnes Wheeler: B.S., U. of Vermont
David Wilson: B.S., M.S.Ed., Tufts
Vaughn Winchell: A.B., U. of Rochester
James Winter: B.S., Calif. State Polytechnical; M.Ed., B.U.

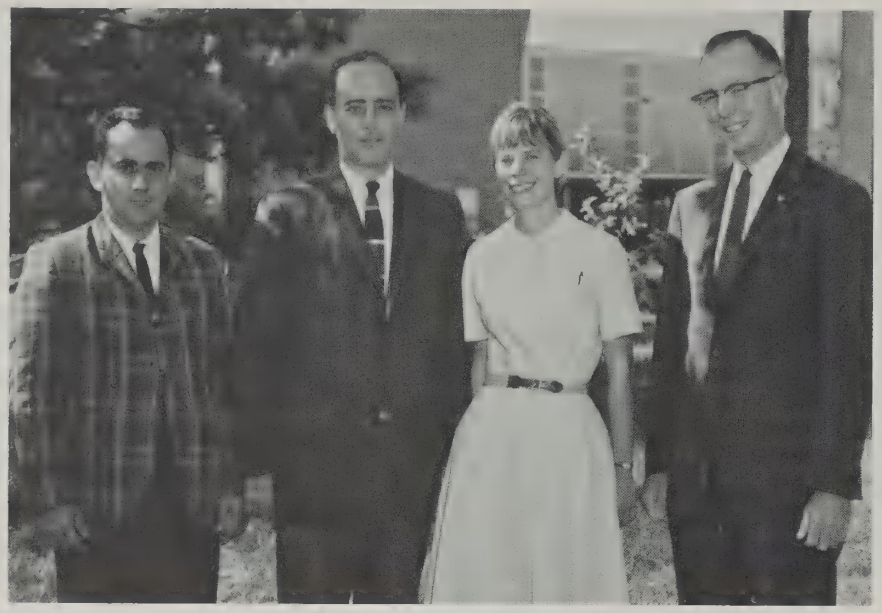

Left to Right: Mr. Vasil, Mr. Eleftherakis, Miss Melhorn, Mr. Gillespie. *Absent:* Miss Kinyon.

Music is the random tuning of instruments . . . the rustle of sheet music . . . the scraping of chairs . . . Mr. Gillespie's threat of singing to the band . . . "O.K., kiddies, stand up. Hands on your waists, breathe in and hisss" . . . marking fugues with subjects, themes . . . Piccardy thirds. All this from "dum-dums!"

Noteworthy classes

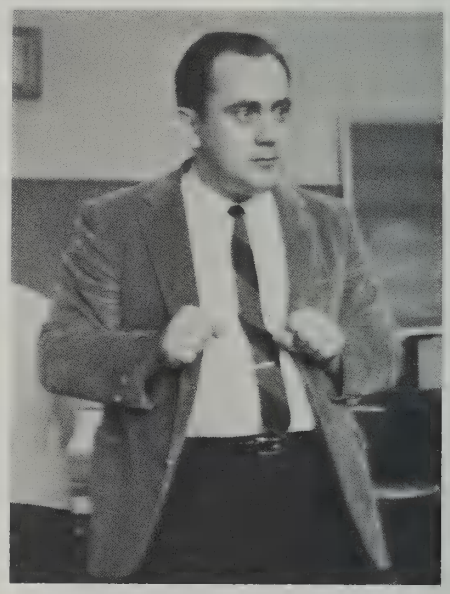

Ooh! Oooh!

"These boots were made for walking . . ."

Eleftherios Eleftherakis: B.M., M.M.Ed., B.U.
Donald Gillespie (Head): B.M., Ed.M., B.U.
Sandi Kinyon: B.A., B.S., U. of Minn.; Ed.M., Harvard
Catherine Melhorn: B.A., Smith; M.A., U. of California
Thomas Vasil: B.M., M.M., New England Conservatory

Art is paint-covered fingers, charcoal smears, pencil smudges . . . collages . . . murals . . . brilliant colors . . . subtle colors . . . "All right, time to clean up . . ." Art is creation.

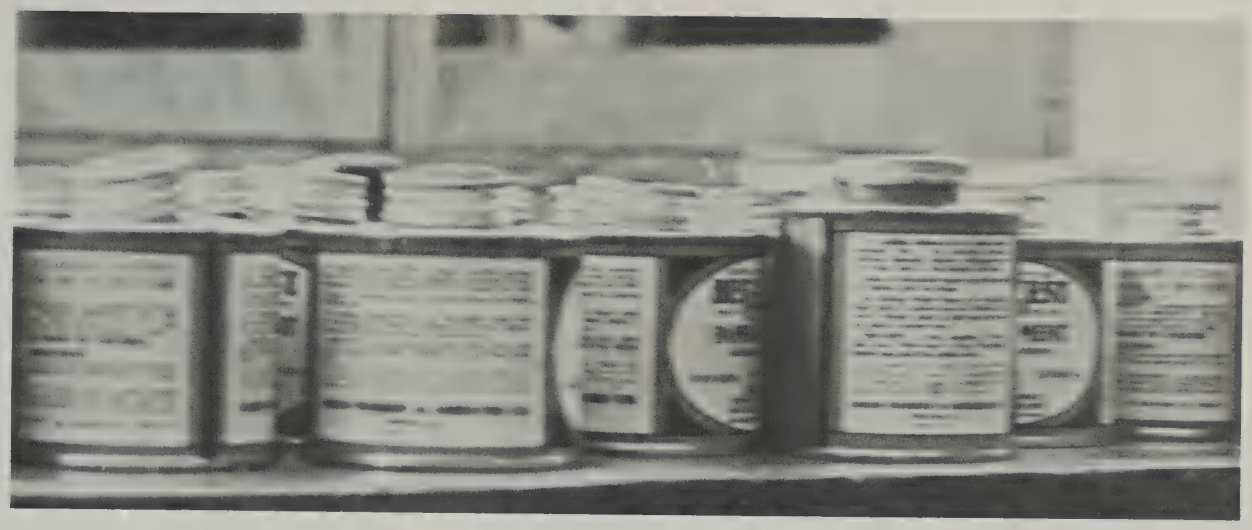

". . . meant to be used only in a well-ventilated room."

Left to Right: Mr. Mann, Mr. Warren, Mrs. Coletta, Mr. Gruen.

"Quick! Does India ink come off?"

Penny Barrows: B.A. Art Ed., U. of Illinois
Marion Coletta: B.S.Ed., Mass. College of Art
Paul Gruen: B.F.A., B.U.
Russell Mann (Head): B.F.A., M.F.A., U. of Colorado
Donald Warren: B.S.Ed., Mass. College of Art

Home Economics is the odor of bread wafting through the hall . . . healthful meals planned and executed . . . "Just a taste" from some concoction. A shirt that really fits . . . a clipped-curve that will lie flat . . . a pricked finger . . . and the successful creations lying proudly in the display window.

Left to Right: Mrs. Lutrzykowski, Miss Clark, Miss Thoren. *Absent:* Mrs. Reed (Dietician).

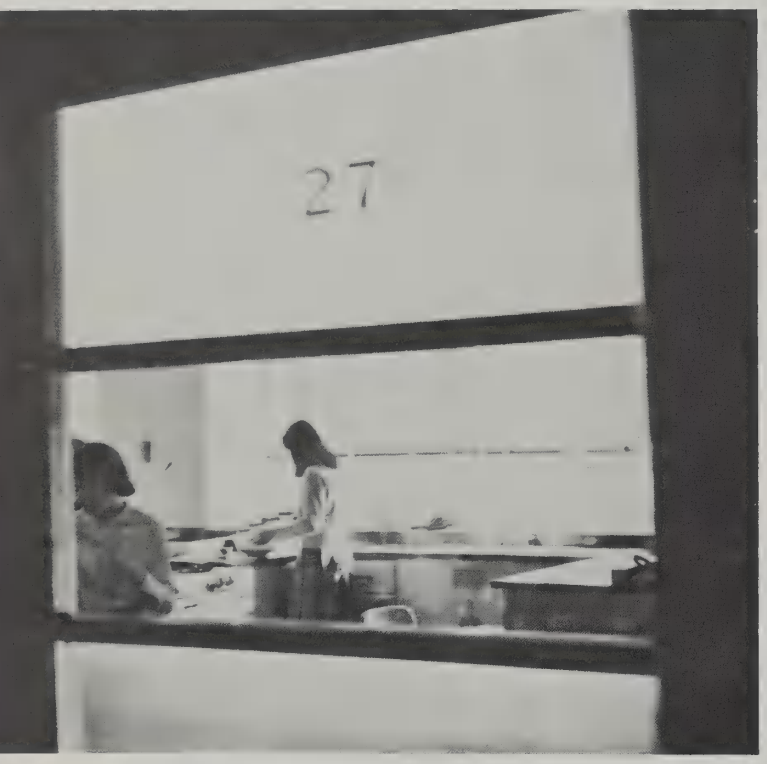

View from the window . . .

. . . *Always cooking something up* . . .

Arline Clark: B.S.Ed., Framingham State College; Ed.M., B.U.
Anne Lutrzykowski: B.S., Nasson; M.Ed., U. of N.H.
Marjorie Reed: B.S., Framingham
Nancy Thoren: B.S. of Ed. in Home Ec., Framingham State
John Adams: B.E., Keene State College; M.E., Northeastern
Walter Burnell: B.E., Keene Teachers'; M.E., Fitchburg Teachers'
Melvin Downing: B.S., East Kentucky State; M.Ed., Northeastern
John Dufour: B.S.Ed., Keene Teachers'; M.E., Fitchburg Teachers'

Leo Gittzus (Head): B.C., State College, Fitchburg; M.Ed., B.U.
Phillip Messina: B.S. in Ed., St. College in Boston
Robert Gumb: A.B., Bates; M.A., N.Y.U.
Donald Malcolm: B.S., B.U.: M.Ed., Keene Teachers'
Amy Campbell: Burdett, Simmons
Francis Flynn: A.B., Bates; M.A., Calvin Coolidge College
Alice Hutchison: B.S., U. of Pittsburgh
Blanche Kinner: B.S., N.Y.U.
Howard Llewellyn (Head): B.S., Salem State Teachers'; M.Ed., B.U.

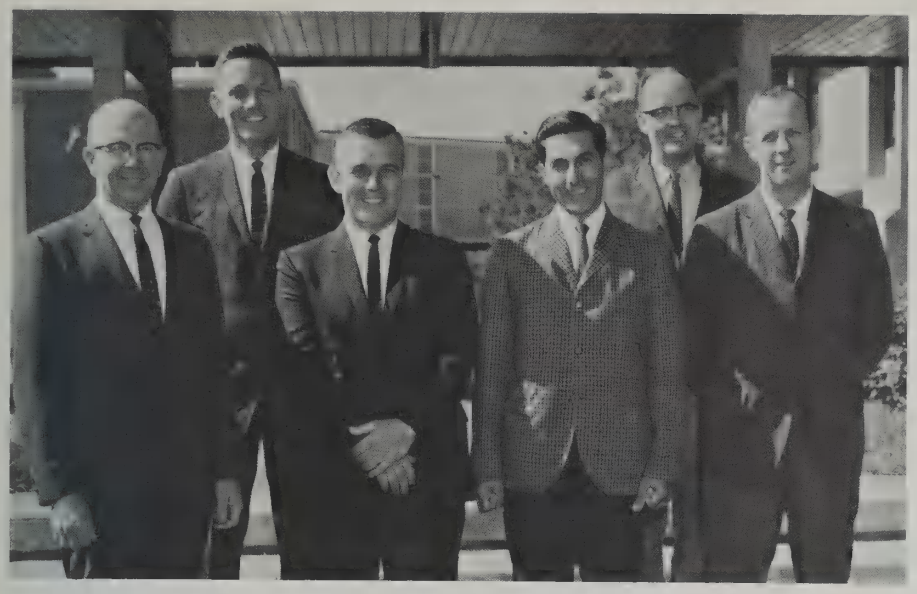

First Row: Mr. Gittzus, Mr. Adams, Mr. Messina, Mr. Dufour. *Second Row:* Mr. Downing, Mr. Burnell.

The odor of burning coke . . . grey and greasy machinery . . . T-squares, triangles and SHARP pencils . . . "Plan Your Work—Work Your Plan" . . . These are Industrial Arts . . . "Who is shop foreman this week?" . . . a radio station—K1JMQ . . . the sudden noise of a broken band saw blade . . . and the faithful "Hemi-Head Dodge."

"The brake is on the left!"

Left to Right: Mr. Gumb, Mr. Malcolm.

Building our futures

Blindman's buffer.

"Funny thing about high voltage . . ."

First Row: Mrs. Spiller, Miss Spidle, Mrs. Kinner, Mrs. Hutchison.
Second Row: Mr. Flynn, Mr. Llewellyn.

What is the executive suite, you say? What do you mean you thought only the language department used labs? Constantly trying to increase efficiency, the Business Education Department offers a variety of courses ranging from college notetaking and personal typing to accounting and stenography. These courses and the Department's excellent equipment prepare students for further business education or positions in the outside world.

"And for the next five minutes . . ."

A challenging type of education

"I wish these things were more accurate!"

Edward Abell (Head): B.P.E., Springfield College; C.A.G.S., Ed.M., B.U.
Charles Hunt: B.S., B.U.
John Janusas: B.S., Boston College; M.A., B.U.
Frances Jaworski: B.S., B.U.
Barbara Jordan: B.S., U. of Oregon

1, 2, 3, 4 . . . 1, 2, 3, 4 . . . down, 2, 3, 4 . . . up, 2, 3, 4. Straining every limb whether at football, soccer, tennis or golf, students learn to exercise their bodies in addition to their minds. Physical workouts put you in top condition, develop your interest or skill in a certain sport, or simply wake you up on a particularly hard day. Whatever else, as the gym teacher calmly says to take two laps or the suave coach tells you how to do the fox trot, you may take comfort in the fact that you are somehow fulfilling the wish of the nation that you be physically fit.

First Row: Mr. Massimino, Mr. Todaro, Mr. Hunt, Mr. Janusas, Mr. Keith. *Second Row:* Mr. Lord, Miss Jaworski, Mrs. Jordan, Miss Leavitt, Miss Lawson, Miss Schubert, Mr. Abel.

"All right, dance three laps . . ."

Left to Right: Mrs. DeScenza, Mrs. Mogan.

Forbes Keith: B.S., B.U.
Sandra Lawson: B.S., Bouve-Boston School
Doris Leavitt: A.B., Rollins College
Ralph Lord: B.S., Springfield College; Ed.M., B.U.
Roland Massimino: B.S., U. of Vermont; M.P.E., Rutgers
Elaine Schubert: B.S., U. of N.H.
Nate Todaro: B.S., M.S., Springfield
Flora Marie DeScenza: B.S.N., Boston College of Nursing; M.S., Boston College
Alice Mogan: R.N., School for Nurses
Lillian Spidle: B.S.E., Salem Teachers'

Left to Right: Mr. Collard (Work Experience), Mrs. Rennie (Reading), Mr. Leach (Reading), Mr. Cooper (Special Education).

Left to Right: Mrs. Meyers, Mrs. Gavin, Mrs. Schwenz.

"Open a book! She's coming this way!"

Merrell Collard: A.B., Ed.M., C.A.G.S., B.U.
Richmond Leach: B.S., Bowdoin; M.A., B.U.
Marguerite Rennie: A.B., Wilson
Jean Gavin: B.S., Simmons
Edith Meyers: B.A., Montclair State; M.A., Simmons
Dorothy Schwenz: A.B., Douglass; M.S.L.S., Simmons

"But I thought James Bond's Dewey Decimal number was 007."

First Row: Mrs. Nelsen. *Second Row:* Miss Samson, Mrs. Haugh, Miss Lovering, Mrs. Turzyn, Miss Franco, Miss Stickney, Mrs. Ward.

First Row: Alfred Ford, Edward Willett, Joe Melone, Harry Williams. *Second Row:* Jerald Morgan, Joseph Swan, George Doughty, Gilbert Bourdeau, Vincent Nassaro. *Absent:* Fred Cassanos, Fred Ennis, Carl Heinz, Thomas Humphrey, Robert Lichtenberg, Harold Nutt, Chris Pearson, Vladimir Zazula.

Special thanks for special services

First Row: Mrs. Comstock, Mrs. Nickerson, Mrs. Alan. *Second Row:* Mrs. Casey, Mrs. Nelson, Mrs. Van Egmond, Mrs. Lund, Mrs. Birch. *Absent:* Mrs. Velte.

First Row: Mrs. Terrasi, Mrs. MacDonald, Mr. Fullerton. *Second Row:* Mrs. Dominie, Mrs. Marcussen, Mrs. Ferreira, Mrs. Doan, Mrs. Graham, Mrs. Pezullo, Mrs. DeFelice, Mrs. Whitney. *Third Row:* Mrs. Benoit, Mrs. Buttrick, Mrs. Cairns, Mrs. Locke, Mrs. Collins, Mrs. Clyde, Mrs. Lawson, Mrs. Varano, Mrs. Muller, Mrs. Wenzelberger, Mrs. McSweeney, Mrs. Brown. *Absent:* Mrs. Kling, Mrs. Setterlund.

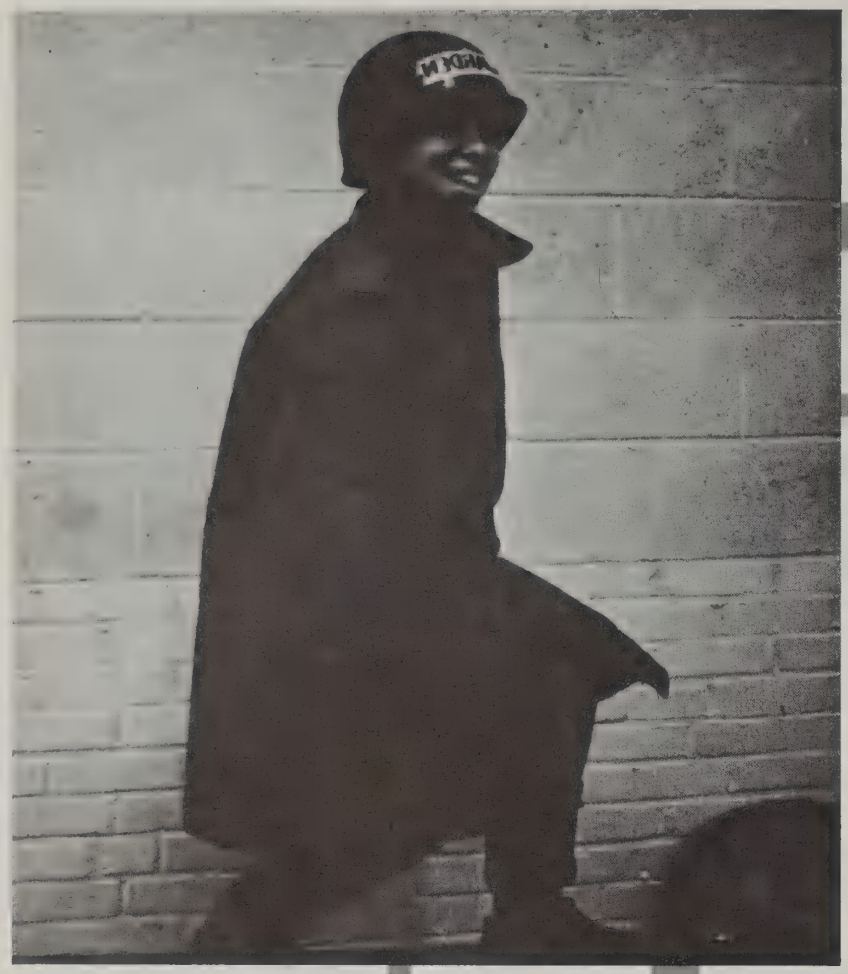

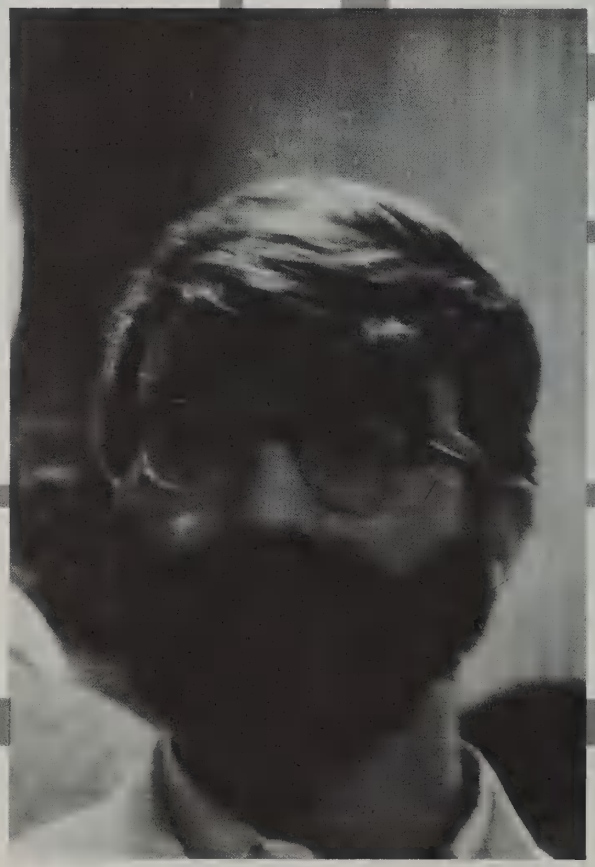

after the 2:20 bell

"Could we have a motion for adjournment?"

"Hey! The meeting's over here!"

gentlemen

The major goal of this year's Student Council was to develop itself into a truly representative and effective student governing body and to end its tradition of acting as another money-raising club. The Council worked from two ends: first to rid itself of any financial activities and requirements, and second to increase its effectiveness as the voice of the student body. Limited by its ten year old framework, which had become obsolete with the Unit system, the Council still attempted to change its image and position in the school. Internally, the Council followed the attendance requirements and parlimentary procedure more strictly. Externally, the Council initiated during the course of the year action on vandalism at sports events, smoking, intramurals, senior finals, school lunches, and library programs besides its regulation of school activities and events. YES Unlimited; a Council sub-committee, was formed, and its success was unquestionable. Most of the Council's financial activities were dropped and its commitments were withdrawn leaving the Council to fulfill its purpose.

Under the changes which have come about in 1966-67 (probably the most progressive year Student Council has ever experienced), the students may come to realize the potential service the body could be to them and to the school.

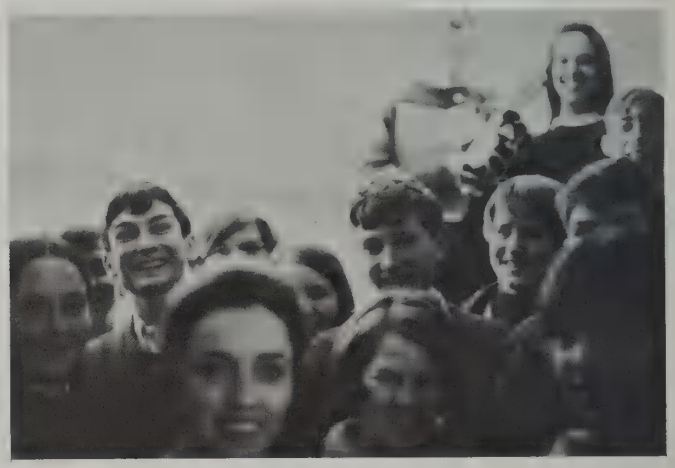

Yes, you can stop smiling now.

ASSistance.

"Could you make this meeting a short one? I've got two exams to study for and the first draft of a source theme due tomorrow."

There is more to the National Honor Society than just getting in. The inducted member must take on many responsibilities and perform many services—tutoring, coat-checking, and drafting "No Final Exams for Seniors" proposals. Much of it is a lot of fun—the Donkey Basketball game, the Bookstore ("WE EXIST"), and ski trips to the mountains of New Hampshire. But NHS, above all, is dedication to a set of standards and values. NHS is a group of teenagers working together, serving the school as best they can.

and scholars

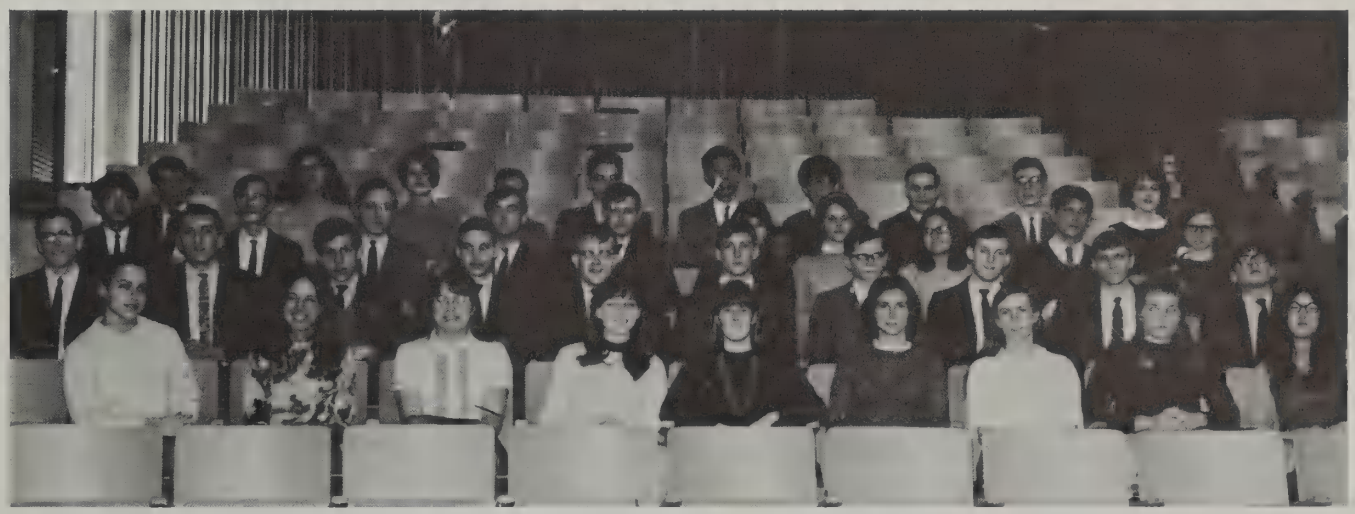

National Honor Society: First Row: M. Forte, R. Kovitz, E. Cazden, C. Crone, D. Zaleznik, L. Head, S. Martin, P. Jenson, P. Wang. *Second Row:* A. Jamison, A. Van Egmond, R. Bevan, J. Ackroff, J. Hudson, C. McCormack, D. Bellinger, D. Curran, J. Cole, B. Harris. *Third Row:* R. Pu, R. Schrock, D. Clark, D. Sampson, R. Brooks, R. Bresnihan, C. Spear, C. Tang, P. Faflick, M. Jones. *Fourth Row:* B. Dodd, M. Rich, J. Margolskee, D. Bogen, D. Grayson, C. Chao, G. Cooke, L. Pfister, D. Stewart. *Absent:* S. Allen, T. Davis, H. Hartstone, D. Hinchliffe, L. Holland, J. Lafley, E. McGrath, C. Myrick, D. Sebell, S. Swartz, S. Yakutis.

A go go dancer, Fenwickian style.

Drama Club: The lady doth protest too much, methinks.

This year's Senior Play was *The Mouse that Roared.* And its roar sounded all over the school, attracting all kinds of people who worked (how they worked!)—who gave up their afternoons and Saturdays . . . and furniture and costumes . . . and parts of themselves to make a play happen. And in return they got a sense of achievement, of creation—beyond the money collected for the senior class, memories (the cast party), and a sense of regret when it was all over.

Not really organized until after Christmas vacation, (it takes a while to recuperate from a Senior Play) Drama Club this year started off with a bang; the sudden realization that it had to choose and do two plays before mid-March—*Harlequinade* for the AFS Club and *Elizabeth the Queen* for the Drama Festival (held at LHS in '67). Things got tense but actors and actresses thrive on tension, and this is the kind of atmosphere that breeds success.

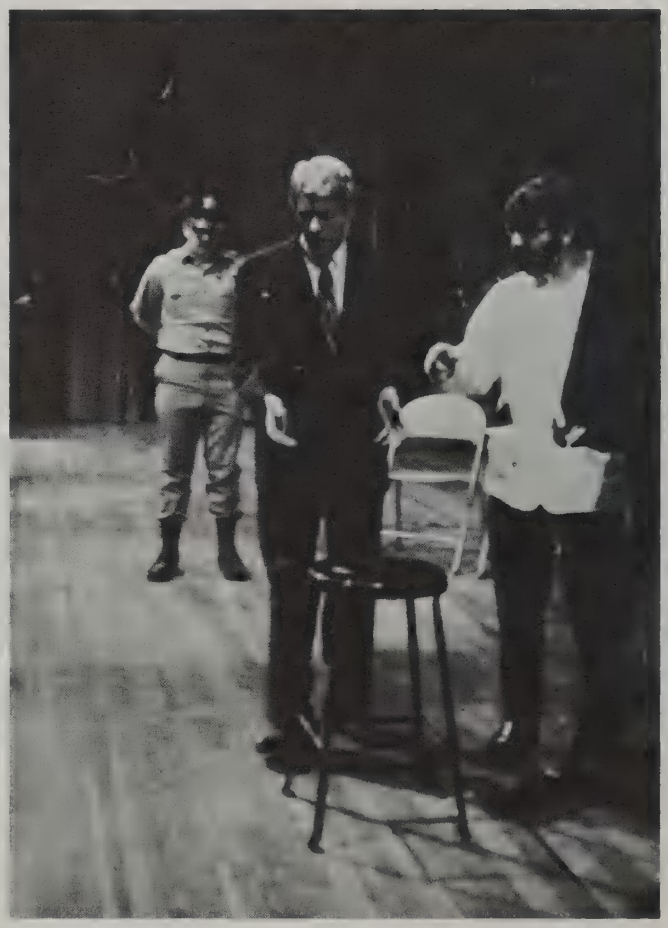

The Mouse that . . . well, it was here just a minute ago.

Sing me a song.

way off broadway

See Oliver twist.

The nervous sweat of auditions and the cold panic of the mimeographed list posted in M-1—to what avail? Seventy-three well trained voices whose Winter Concert moved both performers and audience to tears. This is the Concert Choir. It involves squeezing in dentist appointments, play rehearsals, make-up tests, swim-meets, and boyfriends between rehearsals; getting to school by 7:15, walking down the hall perpetually humming, and the ulcerous anticipation of the Bridge School dedication and the Eastern Conference; but it resulted in the best sound LHS has ever heard.

Oliver! An unusual combination of a boy alto lead, "no scripts on stage!", Saturday rehearsals, the best of enemies in a double cast, and a director whose talents and energy seem infinite. *Oliver!* was as successful at LHS as it was in London, and to the choruses from Fagin's establishment coming daily out of M-1, twice as fun. Charlie Dickens never had it so good.

Chorus is: Calisthenics and Swedish massage . . . caffeine infusions from a bottomless thermos . . . "set up the chairs, quickly now!" . . . "Men of Fenwick, young and ?" . . . senior caroling at Christmas time . . . "do we have to memorize *all* of it?" . . . "you don't have to sell tickets this time, but we still want an audience" . . . "Uns ist ein Kind geboren . . . Alleluia!"
Orchestra is: Thursday afternoon string rehearsals . . . Pass *all* your music in" . . . The Bridge School dedication: "I thought *Andalucia* had a *clarinet* solo" . . . "Has anyone seen the Bach music?" . . . the Eastern Conference of Music Educators at the Prudential Center . . . "Which *Marche Militaire?*" . . . "It may be mathematically correct, but it still doesn't sound right" . . . "You have to *feel* the rhythm" . . . relax and enjoy the music.

The ups and downs of chorus.

on the downbeat

Our band won't wear out as the game wears on.

Band is: football games . . . formations—exactly eight steps between yard lines . . . "Who has my lyre this week? . . . the Band's mascot: Twinkletoes Soule . . . 6:30 A.M. April 19th and no music . . . that baritone solo in the Holtz *Military Suite* . . . "are the clarinets in tune?" . . . the mighty triumvirate . . . "Are you really challenging Mr. Gillespie?" . . . *The Sound of Music.*

Girl's Glee Club is: . . . warm-ups . . . "mouths open *wide,* please" . . . "Where have all the folders gone?" . . . "Bought locks" . . . "sing out, seconds" . . . "stop laughing and *sing*" . . . Brahms and Beatles back to back . . . "how can you sing with a mouthful of gum?" . . .

The gleaming gals of Girls' Glee Club.

"Well, we made that deadline; now we can rest!

"How much did we lose this issue?"

"What? We scooped *Echo?" High Spot Staff.*

"Count it yourself, we're a quarter short."

"Ads always form a 'V' on every two page spread . . . Where's the headline starting with 'Student'? . . . Look for the word AFS in an old issue!" Nerves grow taut in G-23 as the deadline for *High Spot* approaches. Few realize the work that each issue entails. Yet when the whole paper goes to the printer, the panic over some almost forgotten detail loses all importance. The mistakes ("There's no concluding sentence on that story!") become insignificant as the paper wins a contest, is complimented by a teacher, or, most gratifying of all, is read by students in a crowded study hall.

Being an editor for the *Spirit of '67* is chasing after photographers and typists all day long, trying to convince shy seniors that they *do* want their pictures in the yearbook, writing copy for activities you didn't know existed, and taking aspirin to combat the headache that comes from working late every night the week before a deadline . . . "Who ever heard of a *square* Yearbook?"

Echo is that mass of computer-like brain power that takes over G-23 every Thursday and Friday afternoon, pushes some keys and knocks some heads together, makes some mistakes and cracks a few jokes, but produces every Monday, without fail, that single sheet of paper that brings some unity to the wide open spaces of LHS.

Within the covers of *Focus* (the magazine for the "new intellectual") are the creations of the school's literary and art-minded students. *Focus* gives the would-be writers an opportunity to see their work in bold print; it gives the prospective artists an opportunity to view their designs from afar; it gives the student body and faculty an opportunity to acknowledge the progressing talents of the future Truman Capotes and Andrew Wyeths. Focus some attention on *Focus*.

"How about 'The swim team drowned Watertown'?" *Echo Staff*.

all you can see in G23

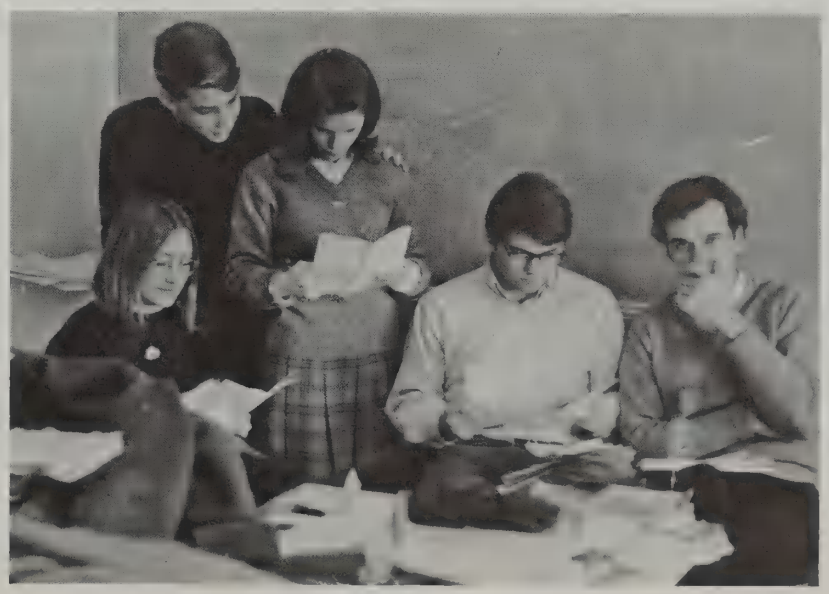

"I've got an idea. We can write it ourselves." *Focus Staff*.

picture this . . .

Art Club is stiff brushes, paper and canvas on easels, and paint on everything—with some on the paper. From these materials come masterpieces and a few not-so-good pictures, but creations all the same.

Photography Staff is being hounded every minute of the day by tyrants from the Publications room, getting claustrophobia from long hours in the pitch black of the darkroom, trying to "stop" the action in a football picture with a 1/50th shutter, and making a picture of the A.V. Club look "arty."

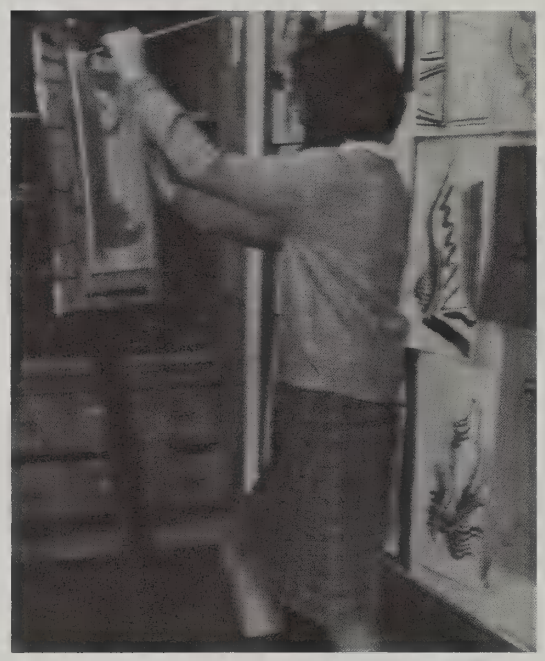

An artist at work.

How's this for an arty picture?

Look at the bees.

Type it out and ditto it off . . . "Not another one for Miss Brega?" . . . It's *impossible* to erase on mimeostencils . . . Do you ever read the stuff you type? Want to know what it's like to be a secretary? Come to G26 any H block and see the Business staff in action.

A pleasant voice speaks over the P.A. system: "All freshmen may now proceed to the auditorium by the assigned routes." In the vacuum of the empty auditorium the Assembly Committee member broke out in a cold sweat. "How can we control 700 restless kids when they outnumber us 40 to 1?" On stage a nervous M.C. prays he won't muff the Pledge of Allegiance . . . The first homerooms swarm in, but miraculously order is maintained; the faith in human nature of a dozen or so students is completely restored.

An unassembled Assembly Committee.

managing the masses

Preparing media and innoculating cultures, cleaning test-tubes and mixing 2 molar solutions of H_2SO_4; the Lab Technicians are the kings of the prep-rooms . . . "Don't touch that, it's sterile!"

They keep our test-tubes clean.

The one thing the AV and Library people have in common: a yearbook picture.

What does alphabetizing have to do with running a projector? Despite apparent immiscibility these two skills are combined in the newly merged Audio Visual and Library Club. If a dim beam of order shines from the end of the science building, it is due in the main to the efforts of these devoted experts.

Telling the dits from the dots, locating and replacing blown tubes, broadcasting under the ever-present shadow of the FCC; Radio Club is field trips, Christmas messages, and an annual auction and an ARRC field trip.

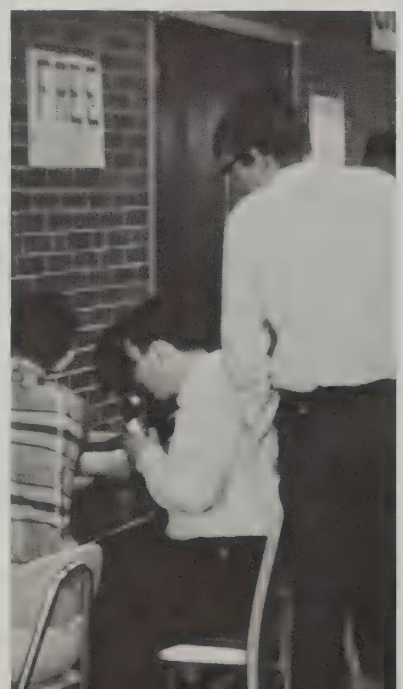

"WRO . . . WRO . . . Wherefore art thou WRO?"

manual magicians and academic athletes

Bob Shrock and Karl Dussik go at it.

Chewed-up pencil in hand, the serious-looking boy in a jacket and tie bends over his pad of paper and proceeds to tear the opposition to pieces. Math Club is knowing that the limit of x over anythng as x approaches infinity is nothing at all and learning how to integrate before everybody else. In '67 Math Club is being practically undefeated.

The Math Team poses for a mug shot.

The white queen reigns over her checkered kingdom like the proud monarch she is. Did you ever think about the sociopolitical implications of the game of chess? Oblivious to the founding fathers, the hearty members of the Chess Club carry on this feudalistic tradition.

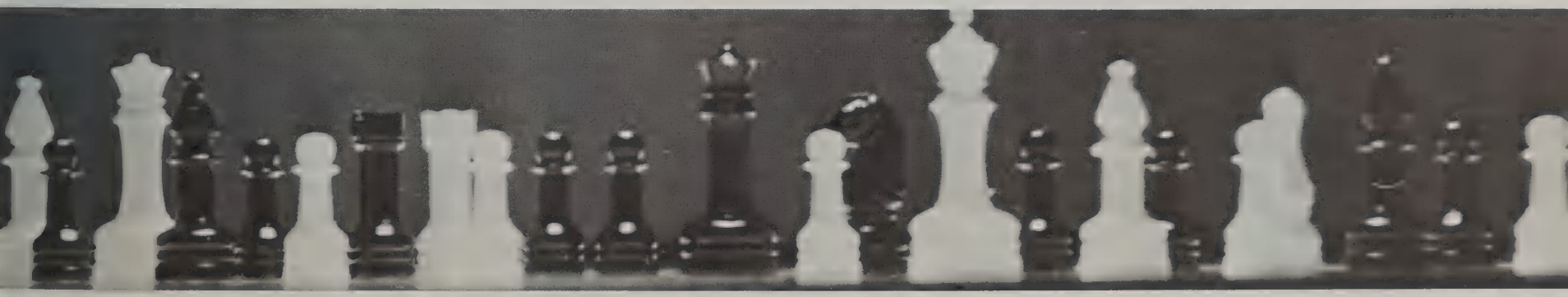

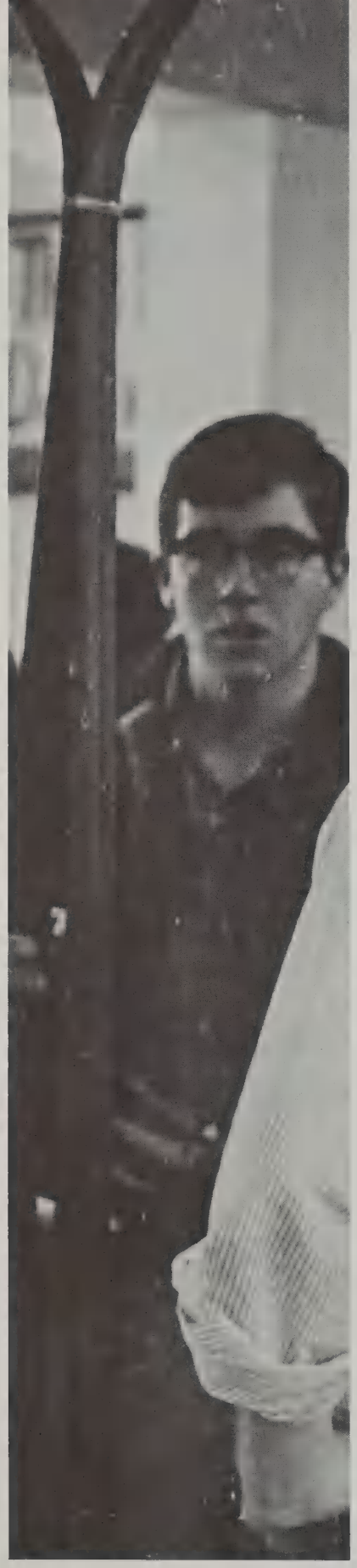

"But Mr. Richards, I like *short* skis."

moving the muscles

SKI CLUB OFFICERS—Dick Maguire, Dana Lowry, and Charlie Arbeene.

Ski Club is long bus rides to even longer lift lines. Toes get frozen and Kastles break, but it's all worth that feeling of invincibility when you're alone with two inches of fresh powder, the wind rushes past your ears and makes your eyes water and, for one fleeting moment, your skis are together. The LHS Ski Club brings the Billy Kidds of tomorrow to where the snow is.

Varsity Club members can be easily identified by snow-white sweaters and a general, healthy athletic look. They can be found collecting lunch trays, selling sports programs, or raising scholarship money by trying to convince a dubious couple of the romantic potential of a Friday night gymnastic exhibition.

LHS Musclemen

The Modern Dancers take a break.

Lady-like Leader Corps.

Clothed in black leotards and tights of all colors, the members of the Modern Dance Club draw crowds of admirers (mostly male) at practice. Extending their limbs to the primitive drum beat, the girls stretch their nimble bodies to fantastic positions. "Gracefully girls, pliez, two, three, four . . . relevez, two, three, four."

A Student Leader? It's a girl who, after long hours working with underclassmen, wonders if she was that uncoordinated when she was younger. She's the fittest of the fit whose done it all before, but who doesn't mind doing it again. Girl's Student Leader Corps is how to succeed at Phys. Ed. without really trying.

With their newly acquired hats and shakers, the Majorettes swung this year to the strains of the Tijuana Brass and "Bill Bailey." As traditional as the Thanksgiving football game or April 19, the majorettes once again displayed their talent of twirling on the confetti swarmed fields and parade trodden road.

LHS MAJORETTES—*First Row:* Debbie Kelly, Mary McKay. *Second Row:* Marie Cupp, Linda Pennell, Gail Trani, and Ellen Schwarz.

Catalyzed by Lexington High's varied curriculum, the German Club is the newest addition to the linguistical societies. In addition to German lectures and discussions, they combined forces with the French and Spanish Clubs to organize the international dinner.

Oratorical contests, drama festivals, museum trips, flower festivals, Flea markets, book sales, a play (*Tosca*), guest speakers, and café au lait; a member of the French Club can't help but lead a busy life . . . Mr. Jenanyan's house in itself is an experience never to be forgotten.

Castinets in their hands and sombreros on their heads, the members of the Spanish Club discuss European and Latin American culture . . . "No, we can't take a field trip to a bullfight!"

These clubs lead to the startling realization that, somewhere in the world, those curious combinations of nouns with gender and irregular verbs are actually spoken as languages.

Don't applaud, just throw pesos.

Français sans souci.

tower of babble

Germany for me.

Our AFS'ers from Belgium and Japan: Chantal Gabriel and Yukari Onishi.

Unaccustomed as I am to public speaking . . .

the real world

"Walk together, talk together, oh ye people of the earth; then and only then shall ye have peace." "Walk together": selling Christmas cards door to door . . . "talk together": "Why are Americans disliked in Europe?" . . . AFS Club is sponsoring a dance, feasting in international style, arguing with teachers of strong opinions ("Are American telephones *really* worse than European ones?"), organizing a visitors' day, and, of course, holding parties with the accustomed enthusiasm. To AFS *people* are important.

What does the future of N.A.T.O. hold in store? Why did China turn to Communism to solve its problems? These questions were not answered in source themes, but in an informal atmosphere created by the gathering of interested students discussing these and other matters of international concern known as the Public Affairs Club. Affiliated in '67 for the first time with the World Affairs Council of Boston, the diplomats of tomorrow learn new and different ways of defending their opinions.

Christmas cards don't sell in May!

Bandages and splints are the weapons these soldiers bear. Those lucky few who don't get nauseous at the sight of blood gather at the FNA meetings to hear speakers, see films, have discussions, plan activities (silver tea, cake sale, and stocking sale), and dream about all the Doctor Caseys and Kildares they will soon be working with. The Future Nurses have that secure look that comes from knowing what you are going to do when you grow up.

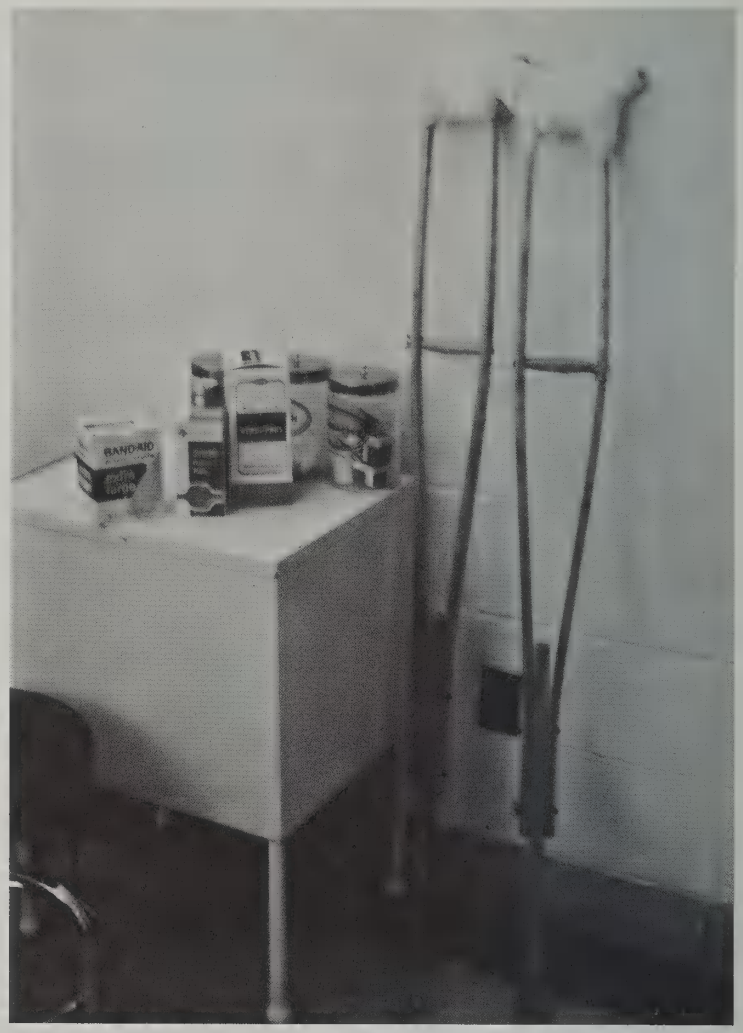

First Row: M. Flynn, P. Kiley, D. Eleftherakis. *Second Row:* Mrs. Mogens, P. MacDonald, S. Roberge, N. Pennini.

preparing to

One would think that after eleven or twelve years of practicing the art of driving teachers to the brink of insanity, all students would have seen that there is no job quite so thankless as the teacher's. But a chosen few have discovered why people choose to devote their lives to this self-inflicted torture; the members of the FTA are not only of this generation, they are the molders of the next.

Members of the FTA working on a project.

Julee Elkins presiding over a group of young moderns.

The Young Moderns are off to another lecture. Listening to speakers and watching product demonstrations, the girls learn what the world of supermarkets and tea parties is really like. These are young women learning how to buy clothes, save money, and be attractive. Do the plunging necklines and receding hemlines affect the average high school girl? . . . You'd be surprised.

become

ACTIVITIES DIRECTORY

AMERICAN FIELD SERVICE CLUB: Margot Wright, *President;* Jackie Anthony, *Vice-President;* Roberta Kovitz, *Secretary-Treasurer;* Margo Jones, *Publicity;* Jerry Bellows and Cathy Myrick, *Hospitality Chairmen;* Students from abroad: Chantal Gabriel, Belgium; Yukari Onishi, Japan; Candidates for next year: Jean Howard and Laurie Dutcher.

ART CLUB: S. Boodman, N. Curran, D. Dreher, N. Fletcher, M. Gedigian, A. Gilman, K. Glenn, J. Grazulis, S. Hoffstedt, J. Harwood, E. Lambert, J. Lebow, W. Leggett, C. Lima, V. Lovett, E. McGrath, B. Minsky, S. Pressman, C. Tang, B. Terkanian, W. Thayer, D. Tweedy, P. Wang.

ASSEMBLY COMMITTEE: Philip Cunningham, *President;* Peter Kelley, *Vice-President;* Cathy Crone, *Secretary; Members:* D. Dominie, N. Friedman, D. Gaynor, M. Hanrahan, B. Hawkins, R. Hurley, M. Jones, P. Kiley, R. Kovitz, W. Landry, W. Matthews, V. McGonagle, L. Nickerson, J. Obear, P. Owen, F. Rosa, L. Short, P. Strong, E. Buda, J. Cavanagh, M. Forte, I. Gould, C. Greene, D. Hopkins, S. Lannan, A. Stierli.

BAND: *Seniors:* J. Ackroff, M. Soule, N. Phillips, J. Bellows, J. Schiff, P. Natanson, J. Hudson, S. Shaw, J. Wilkinson, S. Fox; *Juniors:* D. Terry, E. Mollo-Christensen, J. Colli, P. Devlin, W. VanAlstine, J. Potter, J. McLeod, J. Marcus, R. Jones, G. Bellows, D. Trask, V. Westerlund, A. Brown, N. Butters, P. MacDonald, L. Semonian, T. Ryan; *Sophomores:* R. Jones, R. Hall, D. Ollson, J. McNicholas, L. Hutchinson, P. Sampson, B. Simeone, S. Bolster, D. Branch, D. Dempsy, R. McCormick, T. Fisher, C. Abraham, N. VanWingerten, J. Dolan, N Guild, R. Gillespie, K. Winnard, C. Pfaff, D. Kelly, R. McLeod, G. Spergal, R. Rosenthal, E. Carter, M. Horowitz, E. Schatz, L. Raisbeck, A. Cronin, M. Richards, J. Ryder; *Freshmen:* J. Gilden, J. Haible, P. Lingane, M. Doughty, E. Gilbert, D. Handrick, E. Politzer, S. Regan, E. Small, D. Casey, T. Battin, P. Brazil, B. Owens, G. Thomas, R. Estey, B. Kent, B. Lewis, N. Anderson, B. Dean, P. Kelly, S. Meller, L. Brown.

BUSINESS SERVICE CLUB: Marianne DaRu, *President;* Cathy Curro, *Vice-President; Members:* C. Ball, J. Belcik, M. Franey, M. Haskell, J. Johnson, L. Johnson, J. Natale, R. Paratone, S. Spurio, M. Sullivan, B. Ward.

CHESS TEAM: *First six boards:* Karl Dussik, Jim Hudson, John McLeod, Don Milles, Robert Shrock, Jim Potter.

CONCERT CHOIR: *Sopranos:* J. Anthony, S. Bailey, J. Cazden, D. Fitzgerald, E. Glassman, M. Godwin, C. Hamilton, C. Jordan, J. Kinnard, R. McLeod, A. Nicholson, D. Petersen, R. Phillips, M. Rich, M. Richards, S. Rosenblum, R. Rosenthal, L. Semonian, C. Tang, G. Tetrault, D. Walsh, J. Way, C. Wright; *Altos:* J. Black, A. Bloembergen, S. Brown, L. Cataldo, E. Cazden, C. Clark, S. Doran, N. Farwell, J. Fisher, M. Fitzpatrick, A. Gordon, K. Hruby, S. Lindsay, C. Lingane, S. Martin, K. Petersen, P. Playstead, J. Riezes, E. Schatz, C. Shaner, K. Thomas, K. Wexler, L. Wimberly; *Tenors:* S. Ballou, T. Blackwell, S. Cantor, B. Clark, J. Corbett, K. Lermond, D. McElman, B. Soule, T. VanEgmond, N. VanWingerden; *Basses:* L. Balulescu, J. Broderick, R. Bruno, C. Chao, G. Colbourne, J. Curtis, A. Eaton, D. Eleftherakis, J. Gilden, D. Prince, J. Raper, M. Selikson, S. Shaw, M. Soule, D. Stewart, A. VanEgmond, M. Ward.

ECHO: John Ackroff, *Editor;* Jim Hudson and Al Van Egmond, *Assistant Editors;* Lura Semonian, *Secretary;* Cathy Myrick, *Treasurer; Staff:* N. Barton, J. Baum, W. Bellows, W. Buck, J. Buttlar, E. Cazden, J. Cooper, N. Dodge, B. Epstein, M. Fitzpatrick, P. Garafalo, E. Glassman, N. Guild, C. Hamilton, L. Hogan, J. Lafely, C. Lingane, M. Linnell, E. McGrath, L. Richardson, R. Shrock, D. Stewart, J. Talmage, C. Tang, P. Wang, B. Wolff.

FOCUS: Lee Mahony, *Poetry Editor;* Ted Jick, *Deadlines;* Cathy Spear, *Fiction Editor;* Ann Haycox, *Non-fiction Editor;* Becky Epstein, *Runner;* Nick Waldren, *Photography;* Jan Yagoda, *Art and Layout.*

FRENCH CLUB: Susan Yakutis, *President;* Doug Clarke & Lorna Matheson, *Vice-President;* Joan Cullen, *Treasurer;* Holly Hartstone, *Secretary.*

FUTURE NURSES OF AMERICA: Diane Eleftherakis, *President;* Paula Kiley, *Vice-President;* Betsy Hawkins, *Secretary;* Martha Flynn, *Treasurer;* Marjorie Holmes, *Program Chairman; Members:* J. Biggs, V. Graham, P. MacDonall, L. Nickerson, B. Noyes, N. Pennini, S. Roberge, M. Shannon.

FUTURE TEACHERS OF AMERICA:

Lynne Davidson, *President;* Dana Lowry, *Vice-President;* Julee Elkins, *Secretary;* Cha-Mei Tang, *Treasurer;* Marie Linnell, *Program Committee Chairman; Members:* D. Bouras, R. Bresnihan, J. Buttlar, N. Friedman, J. Grant, P. Hurley, D. Joslyn, P. Onanian, L. Peterson, J. Ritchie, C. Shaner, G. Sparrow, C. Stone, R. Stratford, P. Wang, C. Wright.

GIRLS' GLEE CLUB: Sue Doran, *President;* Mary De Grazia, *Secretary;* Janet Fisher and Bonnie Meier, *Librarians; Members:* A. Birch, J. Black, N. Bruster, W. Buck, P. Byrne, J. Cazden, E. Cataldo, L. Cataldo, J. Crowell, A. Cupp, A. Deaukar, P. Doran, A. Gorden, V. Graham, D. Houghton, K. Ken, M. Lewis, B. Mier, M. Miley, P. Mitchell, P. Onanian, G. Phillips, M. Richards, J. Ryder, B. Sanford, K. Thomas, M. Trainor, H. Webb, S. Zorn.

HIGH SPOT EDITORS: Dori Zaleznik, *Editor-in-chief;* Doug Curran, *News Editor;* John Cole, *Features Editor;* Bob Dodd and Ginny Black, *Sports Editors;* John Corbett, *Manager;* Tom Dempsey, *Artwork;* Alex Jamison, *Photography.*

LABORATORY TECHNICIANS: R. Ansell, R. Becker, S. Brown, J. Buttlar, R. Cherney, P. Costello, D. Dobie, T. James, S. Lyons, K. Lowry, R. Monahan, M. Mondano, E. O'Brien, P. Procopio, P. Quinn, E. Schutz, P. Strong, J. Wang.

MAJORETTES: Debbie Kelly and Mary McKay, *Captains;* Marie Cupp, Linda Pennell, Ellen Schwarz, Gail Trani.

MATH TEAM: Jim Hudson, *President;* Doug Stewart, *Vice-President;* Bob Shrock, *Treasurer;* Cha-Mei Tang, *Secretary; Members:* J. Abkowitz, D. Bogen, D. Grayson, F. Lambie, L. Pfister, M. Bonn, J. Cazden, C. R. Tang, J. Tiedeman, J. Robinson.

NATIONAL HONOR SOCIETY: Alan Van Egmond, *President;* Roger Bevan, *Vice-President;* Donna Sebell, *Secretary;* Cathy Myrick, *Treasurer; For names of regular members see list under the picture.*

ORCHESTRA: *Strings:* S. Martin, M. Fitzpatrick, R. Pu, C. Chao, J. Peper, C. Lingane, B. McAllister, G. Anderson, N. Berliner, J. Cazden, J. Wang, A. Bloembergen, M. Gavin, P. Jelatis, C. Anthony, A. Eaton, S. Stitts, A. Pfister, C. Tang, W. Levy, H. Appleman, P. Plasse, P. Forrester, D. Eleftherakis, S. Ballou, J. Spergel, M. Lomon, J. Hutchins, D. Clark, D. Eleftherakis, S. Bolster, W. Page; *Winds:* M. Aronin, L. Holland, G. Spergel, C. Sweet, N. Thies, N. Noiseux, R. McLeod, P. Smith, L. Pfister, D. Taishoff, N. Phillips, R. Wadoski, M. Schmertzler, P. Krag, E. Cazden, C. Clark, E. Mollo-Christensen, J. McLeod, J. Raper, J. Gilden, A. Fisher, N. Anderson, J. Hudson, D. Miller, J. Cooper, A. Siegal; *Percussion:* S. Shaw, J. Biggs, K. Thomas, D. Branch, P. Colpitts, P. Eleftherakis, D. Husky.

PHOTOGRAPHY STAFF: T. Battin, D. Drake, A. Jamison, P. Kerber, M. Levi, P. Nichols, M. Pfeil, J. Raper, M. Schmertzler, C. Weston.

PUBLIC AFFAIRS CLUB: J. Margolskee, J. Buttlar, C. Tang, P. Onanian, B. Rogowitz, J. Corbett, W. Phillips, M. Arond, E. O'Gorman, M. Loman, L. Holland, M. Rich, L. Richardson, A. Stewart, J. Abkowitz, D. Stewart, D. Quincy, M. Gordon, P. Strout, M. Lewis, K. Petersen, E. Locke, G. Rosenfield, B. Dobbie, A. Aalerud, S. MacNutt, D. McGuire, J. Taylor, D. Nash, C. Benoit, P. Playstead, J. Yagoda, P. Morey, E. Saakvitne.

RADIO CLUB OFFICERS: Robert Ansell, *President;* Steven Bonfillio, *Secretary-Treasurer;* Paul Taenzer, *Station Manager.*

SKI CLUB: Charles Arbeene, *President;* Dana Lowry, *Vice-President;* Marilyn Walsh, *Secretary;* Dick Maguire, *Treasurer.*

STUDENT COUNCIL: Bob Dodd, *President;* Jim Ferro, *Vice-President;* Denise Gaynor, *Secretary;* Philip Faflick, *Treasurer;* Beverly Lenos, *Corresponding Secretary; Seniors:* R. Brooks, C. Cave, P. Jenson, P. Kelly, B. Porter, C. McCormack; *Juniors:* K. O'Keefe, P. Norcross, M. Woodward, S. Coleman, A. McNamara, C. Chao; *Sophomores:* A. Cronin, D. Webb, M. Woodward, K. Roffi; *Freshmen:* J. Brooks, B. Gaynor, P. Kelly, J. Haible.

VARSITY CLUB: Carlton Davis, *President;* Jim Coffin, *Vice-President;* Bill Porter, *Secretary;* Gary McGrath, *Treasurer.*

YOUNG MODERNS: Julee Elkins, *President;* Charlene Hyde, *Vice-President;* Antoinette George, *Assistant Vice-President;* Diane Eleftherakis, *Treasurer;* Debbie Bouras, *Program Chairman;* Chris Cunha, *Secretary; Members:* P. Bergin, L. Blunt, C. Butler, L. Cederberg, J. Colby, M. Cormier, D. Cupp, B. Currier, N. Friedman, A. Iodice, S. Jackson, J. Kacoyanis, S. Matthews, A. McGrath, G. Peckard, V. Savage, R. Stratford, S. Sumby, B. Watson, J. Whitehouse.

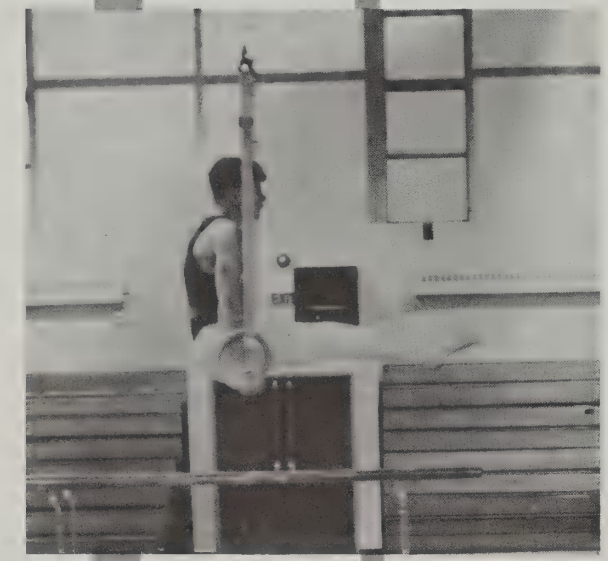

flex

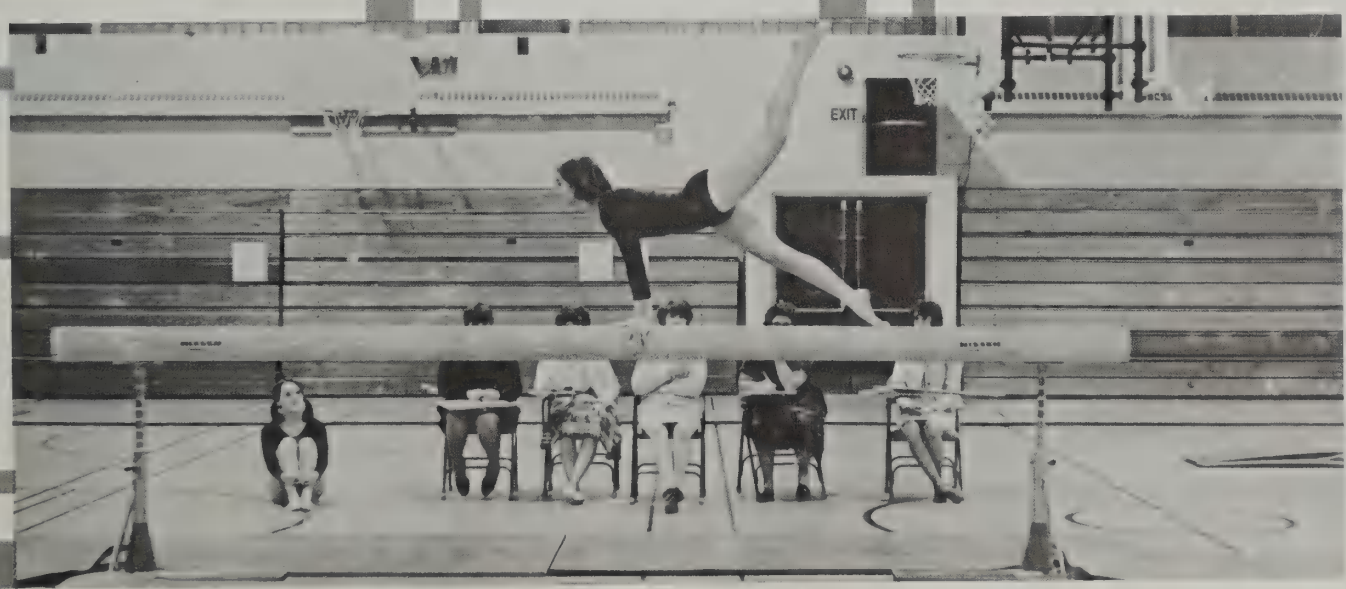

WE CONQUERED CONCORD

On Thursday morning September 1, 1966, 41 eager boys suited up for the first day of practice. This was the start of the 1966 football season for Lexington. If someone were to ask you what made a good Lexington football player for this year, your best reply would be blood, sweat, and most of all, guts, since we were lacking both in size and experience. Still we tried desperately to neutralize these disadvantages in the three grueling weeks before our first game. We met head-on with Belmont in what probably was the most thrilling opener a Lexington team has ever had. Losing 14-0 at the half, we fought back to a 20-20 tie. The majority of the remaining games proved to be very discouraging, for we were outclassed and out-weighed in every game.

But the climax of our season was yet to come. Lexington had lost to Concord for the past four years, and we were expected to do the same on Thanksgiving. Yet deep in the heart of every player was a new confidence; we knew that victory was within our grasp. This was our coach's last game, just as it was the last game for the seniors on the team. We knew we had a job to do. By the day of the game everyone was ready to go. The first half ended in a scoreless tie as both teams were tense and made careless mistakes. Still we knew that we were going to win. We came onto the field for the last time and played the best football of our lives. We ended our season on a note of victory; we had beaten Concord 12-0.

First Row: T. Brown, S. Dever, J. Graham, B. Kennedy, B. Maguire, C. Arbeene, S. Terrio, D. Perry, D. McElman, T. Davis. *Second Row:* Coach Janusas, L. Clarke, H. Clarke, J. Donahue, J. Hayes, P. Bellino, B. Murphy, T. Dicicco, D. Whitney, Coach Wilson. *Third Row:* B. Connell, P. Moates, P. Valihura, K. Bixby, T. Klemm, S. Blume, R. Passinisi, F. Bisignano, S. Harris, Coach Massimino. *Fourth Row:* J. Testa, D. Matthews, E. Hodgeton, D. Plasse, M. Sinkavitch, B. Aiken, J. Rosenthal, D. Tobiason, D. Cuccinello, W. Vaccaro.

Steve Harris lets one fly high and deep.

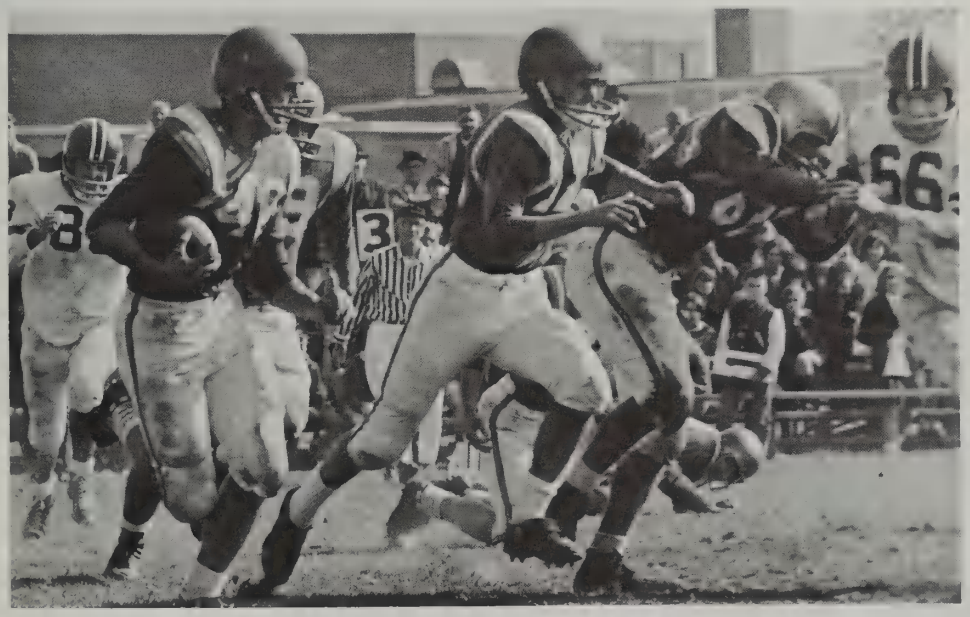

Danny Whitney expertly follows his blockers.

A punt-returning Minuteman gains speed.

Pass or run?

The result of a missed play.

Trip Davis gets the pass off despite a big rush.

First Row: S. MacKechnie, J. Rutherford, G. McGrath, B. Dodd, C. Benoit, S. Hatfield, T. Terkanian. *Second Row:* P. Coffin, B. Porter, R. Dexter, D. Nussdorfer, D. Roberts, D. Curran, B. Landry. *Third Row:* B. Matthews, mgr., C. Cave, R. Bevan, D. Ennis, G. Phalen, D. Anderson, A. Siano, mgr., Coach Keith.

VICTORY IS AN LHS SOCCER TEAM

Everyone figured that this was "the year" for soccer by virtue of the incredible 13-0-1 regular season record the team compiled. Unfortunately, when they met Sharon in the State Tournament, they went down to defeat, 2-0. The game was played under poor conditions and the slippery field curbed one of the major strengths of the team: speed. The high-scoring front line could not get their footing, and thus they were shut-out. The boys still had a tremendous year and deserve credit for a job well done. Unlike last year, one player did not completely dominate the scoring. Tri-captain Bobby Dodd beat the opposing goalies eight times, while George Phalen put the ball in the net seven times. Other three-goal scorers were Bill Porter, Steve Hatfield, and Jim Rutherford. Wing Roger Bevan was responsible for setting up many of his teammates' goals in addition to scoring several himself. Dave Nussdorfer, doubling as a halfback and a penalty kicker, scored four times, while the other halfbacks, including Scott MacKechnie, Teddy Carlson, and Russ Dexter, displayed both offensive and defensive skills in helping the team stay undefeated. The great defense of the fullbacks and goalies was actually the team's forte. Tri-captain Carl Benoit, Clint Cave, Dave Roberts, and Pete Coffin closely guarded the net and helped the great goalie and tri-captain Gary McGrath collect nine shutouts in thirteen games. In another two contests Gary and Tom Terkanian held the opponents to a single goal. Most of the seniors on this year's team played on the varsity for two years, during which time the team racked up a fantastic regular season record of 31-0-2. Although the seniors will be graduating, the starting team was composed of a healthy number of juniors who will be back next year attempting to compile an even better mark than their predecessors.

Sometimes Mr. Keith and the referee didn't see eye to eye.

Bobby Dodd fights his opponent for control of the ball.

Goalie Gary McGrath boots one of his desperate attempts to score a goal.

Fullback Clint Cave thwarts another enemy attempt to score.

Steve Hatfield unleashes a low hard one.

"Two-and-a half miles! What, are you crazy?" Commonly referred to as the "easy" sport, cross-country has produced some of Lexington's finest athletes and most spirited citizens. This year's nucleus of senior co-captain Chuck McCormack, junior Chris Sykes, and sophomore Nat Guild brought home the cry of victory five times out of seven league meets. Aided by additional successful runners such as co-captain Andy Biggs, senior Blair Dobbie, and freshman Gordon Shatz, the team secured a second-place finish for Lexington in the Middlesex League. If after two-and-a half miles of hard running you still think cross-country is easy, just ask any one on the team. (That is if you have any wind left.)

PANT . . . PANT . . . PANT . . .

First Row: A. Eaton, D. Dominie, J. Bellows, R. Rice, A. Biggs, C. McCormack, B. Dobbie, N. Guild, G. Shatz, C. Sykes. *Second Row:* D. Birch, mgr., D. Hoyt, K. Jervis, E. Kotowski, A. Aalerud, F. Lund, R. Jones, J. Daley. *Third Row:* Coach Downing, S. Brown, J. Guilden, D. Dobbie, S. Mabee, B. Blunt, E. Clarke, Y. Adachi.

Lexington vs. Stoneham	33-22
Lexington vs. Melrose	27-30
Lexington vs. Concord	15-50
Lexington vs. Wakefield	47-15
Lexington vs. Reading	23-36
Lexington vs. Belmont	17-46
Lexington vs. Winchester	37-28

"Control and drive! Control and drive! Every corner is a goal! Come on, shoot! Just smash it in there!" These words rang in our ears after every game. Sometimes we played in the rain, spending most of our time slipping and falling in the mud. Other times we played in the heat when warm afternoons were like stifling ovens. On paper the words "Fighting for Lexington" don't generate much excitement, but as we returned from the Winchester game those words meant a lot more. If school spirit was ever put in a package, it was in that bus!

First Row: A. Leavitt, J. Parker, J. Ambrose, Captain S. Martin, C. Spear, K. Lowry, L. Bartel, L. McDeavitt. *Second Row:* Manager B. Allison, K. Meadows, M. Fitzpatrick, H. Crosby, S. Dollinger, R. Webster, M. Woodward, M. Owen, Miss Leavitt. *Third Row:* C. Wolfe, J. Sullivan, L. Head, D. Williams, J. Paratore, C. Jordan, G. Anderson, L. Townsend, W. Wright.

BEAUTIES ON THE RUN

Lexington vs. Lincoln-Sudbury	0-2
Lexington vs. Reading	6-0
Lexington vs. Bedford	4-1
Lexington vs. Stoneham	5-1
Lexington vs. Melrose	2-1
Lexington vs. Belmont	4-1
Lexington vs. Concord	2-4
Lexington vs. Winchester	1-1
Lexington vs. Arlington	1-1

First Row: E. Reyes, C. Trenholme, S. Trask, S. Dowd, C. Cotty, D. Knoble, Captain R. Bresnihan, J. Woodward, A. Davis. *Second Row:* R. Crosby, M. Baptiste, S. Allen, P. Owen, K. Doyle, M. Forte, M. Trainor, Captain M. Jones, C. Crone.

SATISFIED? SATISFIED!

"S-Q-U-A-S-H C-O-N-C-O-R-D!"

The varsity cheerleading squad began the year with brand new-new uniforms, a new two-squad system, there were more of us, and almost all of us were new cheerleaders. We had a new and different image, and we hoped that it could be a livelier, more peppy image. What we needed was more spirit. That was the real purpose of cheerleading, and we were out to get it. Team spirit, school spirit, Minutemen spirit, Lexington spirit. We were proud of Lexington—why should Concord be louder than we were? "All you from Lexington show some spirit," and at the football games, soccer games, basketball games, they all stood up. Everyone who stood up and gave us an L gave us a little more satisfaction. "Satisfied? Said Satisfied . . . Yes, Satisfied." We were much louder than Concord, and it sure helped.

We were new—why should we cheer the old cheers? Well, it would have been easier. We could have practiced much less and it didn't take much thought that way. But to get new spirit, we needed livelier cheers, so we worked: "Practice on Thursday too?", "Why should I get ten demerits for being three minutes late?", "Ah, come on, it's four o'clock . . ."

But the work paid off. The squads were livelier, more peppy. The crowds were larger and louder. As cheerleaders this year, we were proud of the new squad, and we were proud of the new spirit.

"We want to win."

"Show some SPIRIT!"

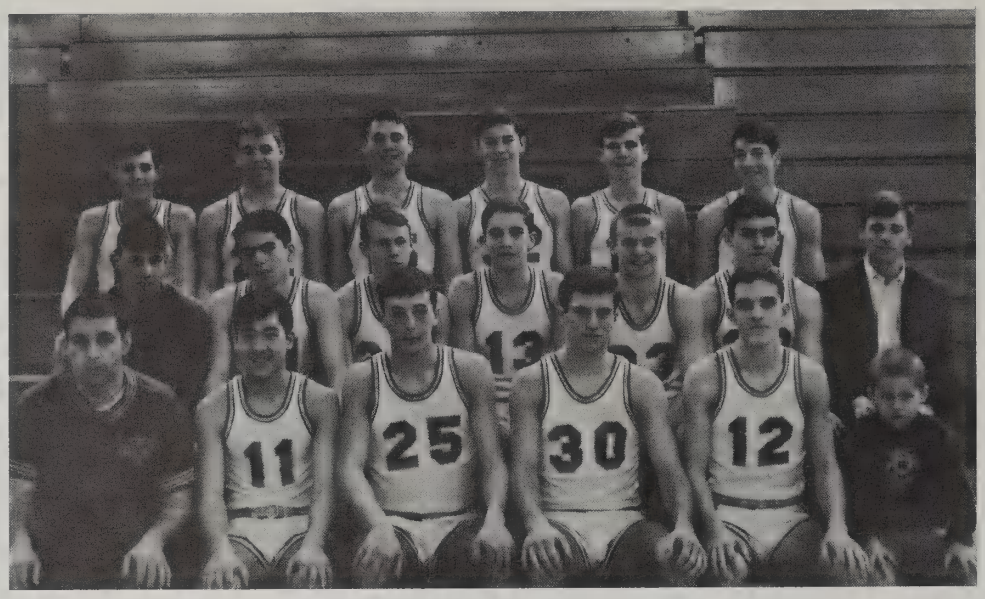

First Row: Coach Roland Massimino, D. Naka, M. Bluestein, K. Bixby, T. Davis, T. Massimino, mascot. *Second Row:* W.F.L.B. White, F. Sullivan, D. Hinchliffe, P. Cormier, R. O'Shaughnessy, S. Swartz, G. Beedy, mgr. *Third Row:* D. Hoyt, J. Hayes, J. Robbat, S. Breitmaier, G. Phelan, R. Bond.

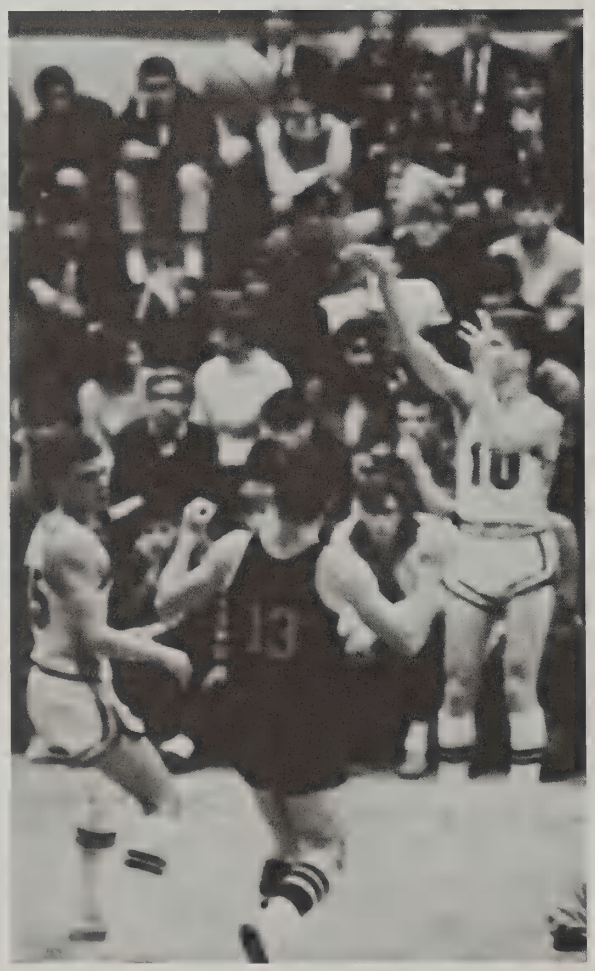

A rare unretouched photo of George Phelan shooting.

THE DEFIANT ONES

Lexington would have compiled an incredible 15-2 record if one certain team had been eliminated from the Middlesex League: Reading. The Hoopsters easily handled all the other teams except Reading which prevented the team from progressing far in the Tech. This year's team was unusual, for, except for one player, the whole starting team had been playing basketball together for nearly four years. This valuable asset provided for many great fast breaks and tricky plays, for each player had grown to sense what the others would do in a given situation. The many hours Coach Roland Massimino spent teaching the boys the tight scrambling defense accounted for countless steals and interceptions. Coach Mass juggled the starting lineups very often so that there was no set starting five. The ballplayers who saw the most action were field-general Trip Davis, high-scorer Mark Bluestein, Jim Hayes, Ken Bixby, George Phelan, Joe Robbat, and Steve Breitmaier. Others who saw their share of the action were Dick Hinchliffe, Paul Cormier, Sam Swartz, and Rich O'Shaughnessy. With only two graduating players and nine returning lettermen, it looks as if next year will be THE year for Lexington in which they will go all the way in the Tech.

A tisket, a tasket, Bluestein makes another basket.

First Row: T. Amiro, B. Lunday, D. McElman, mgr., D. Ennis, B. Hines, S. Kelly. *Second Row:* D. Boyd, S. Woods, S. Bryson, B. Ward, J. Jenkinson, B. Boyd. *Third Row:* G. Shatz, Y. Adachi.

WE TARZANS . . .

This year's Gymnastic Team provided everyone who saw them with excitement and thrills. Under the coaching of Mr. Nate Todaro, the team compiled an impressive 8-0 record in the regular season meets. In doing this, the boys finished on top of Winchester, Wakefield, Melrose, and Reading to capture the Middlesex League crown. Leading the team on the side horse, rings, and parallel bars was Captain Steve Kelly. Following Steve on the side horse was Dave Ahern and Brian Boyd. Tom Amiro, who was second in the States on the parallel bars and third in floor exercise, was the top tumbler for LHS. Behind Tom in tumbling and floor exercises were Owen Boyd and Steve Bryson, who won fourth in the States in long-horse vaulting. Gordon Shatz and Richard Ennis, who got second in the States on the rings, were also vaulters. Top man on the horizontal bar was Steve Woods, who finished number four in the State. He was followed by Bill Hines, who also worked on the parallel bars and rings, and John Jenkinson. Everyone was confident going into the team state championships, since they had already beaten such top teams as Wellesley, Newton South, Braintree, and Andover. But an injury to Steve Kelly's wrist put him out of competition. This hurt the team badly and, although they received good performances from everyone, they wound up .2 points behind first-place Andover. Though coming in second by .2 points might be disheartening, prospects for next year's team are indeed bright. The only seniors on this year's team were Owen Boyd and Steve Kelly, so that next year's team will be basically the same as this year's. The only difference lies in the fact that they will be one year stronger and one year better. So, good luck next year and we are looking for a States' championship.

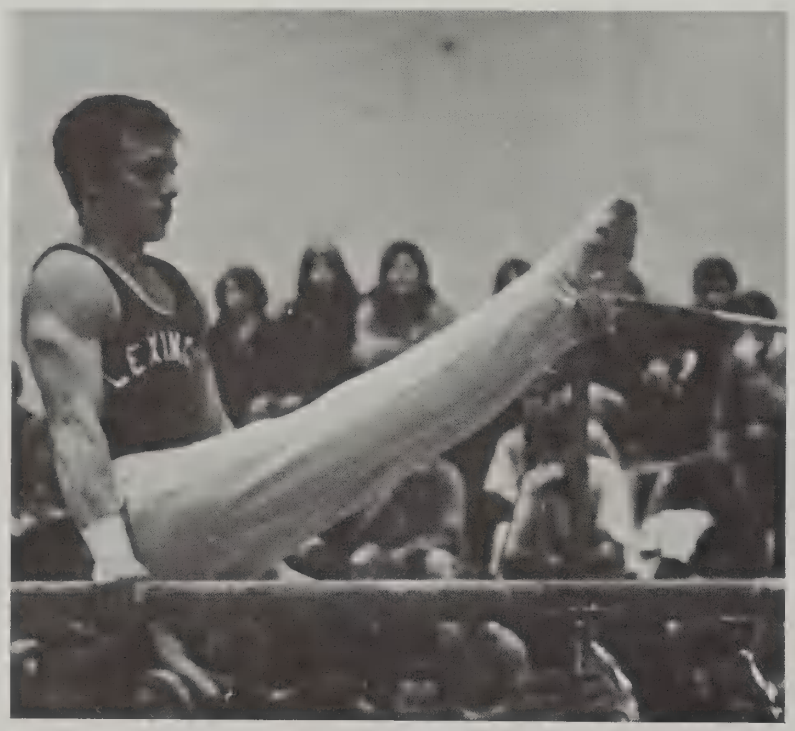

Steve Kelly really swings.

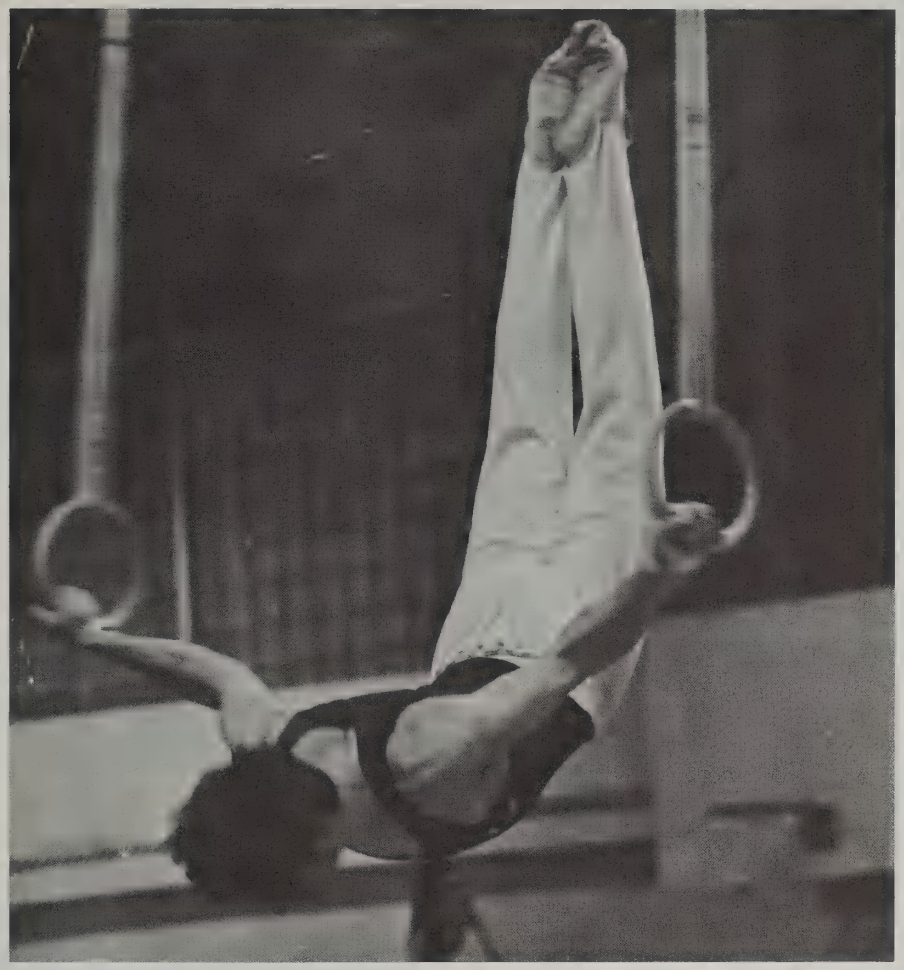

S-T-R-E-T-C-H

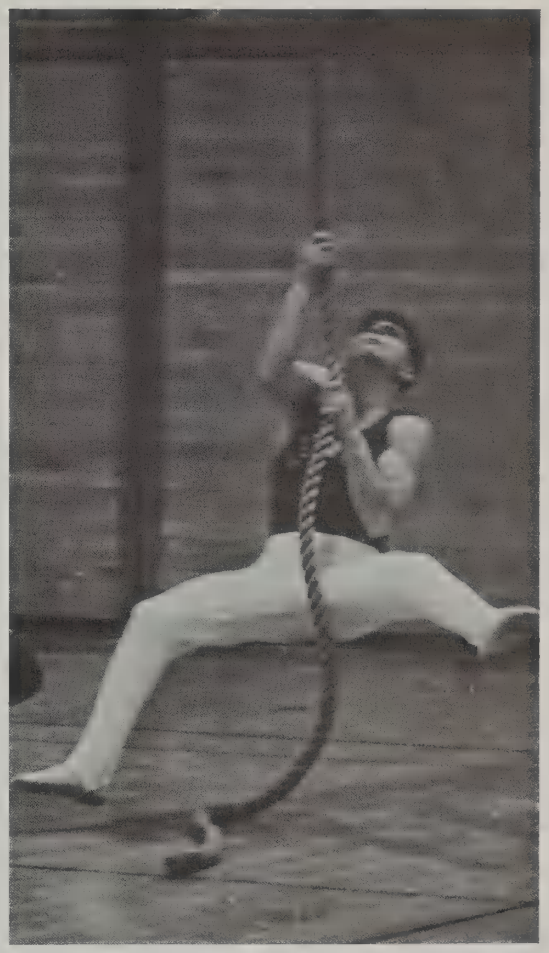

Up, up, and away.

"Now what do I do?"

WE JANES

First Row: C. Groll, K. Wolfe, P. Kirkland, L. Zeoli, A. Skov, A. Lind, M. MacDonald, L. Schwartz, C. Jordan. *Second Row:* J. Jamogachian, M. Woodward, S. Hopwood, M. Clarke, L. Nesbeda, L. Townsend, S. Arnold, S. Greig, E. Bosinoff, M. McGrath. *Third Row:* C. Wells, A. Bachelder, K. Swanson, E. Blunt, W. Larson, A. Degan, D. Greig, J. Nichols, R. Meehan, J. Bryson, A. Rawls, K. Flynn.

Although girls' gymnastics was relatively new to Lexington this year, the team made a fine showing with a final 4-4 record. Because it was a young team, the girls had to work extra hard to meet the high standards of their competitors, and they did. No matter what day of the week it was, purple, orange, blue, and yellow leotards could be spotted in the fieldhouse—that is, if boys' heads weren't always blocking the view. Those endless hours of stretch exercises, the wonderful black and blue marks, the blistered hands, and the taped ankles were all part of the everyday routine, as were the chalk covered arms and the pulled muscles. Of course when a meet came, all the aches were forgotten and everyone concentrated on telling themselves they weren't nervous. But then what relief to hear those scores at the end of a routine! Despite the "creative" trampoline performances, the girls always made a tremendous impression and for a building team, it was certainly a season to be proud of.

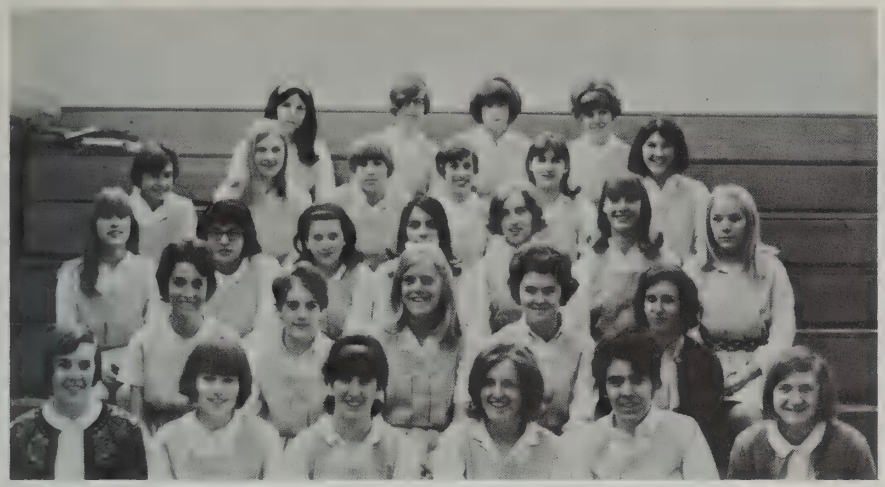

First Row: Miss Lawson, G. Anderson, J. Abkowitz, B. Allison, Captain J. Paratore, Miss J. *Second Row:* A. Leavitt, J. Parker, J. Ambrose, D. Williams, Manager L. Head. *Third Row:* K. Meadows, M. Hale, S. DeCarlo, C. Bartolotti, A. Steirli, L. Birch, M. Patterson. *Fourth Row:* B. Morris, T. Jones, J. Perry, B. Andelman, S. Sweet, J. Sullivan. *Fifth Row:* S. Meller, M. Martin, C. Wolfe.

SUFFERAGE ON THE COURTS

This year's girls' basketball team ended the season with a 6-2 record, one of the most impressive in recent years. Though the team lacked height, the girls' persistent work and ambition overcame this handicap. Every afternoon they started practice by jump roping a hundred times. "Are you sure this is a basketball team?" Then everyone had to take those dreaded foul shots, a few of which inevitably rolled around the rim and went out. "Can't I write down five and a half for ten, it was so close!" After the usual drills . . . "Let's see if we can get in ten lay-ups in this time" . . . the real practice started. "Move, get free . . . pass, dribble, dribble, dribble . . . hey, I forgot about unlimited dribbles." Though that rule had changed, the strategy remained the same. First try to shoot; if you can't pass; and lastly, dribble only if you have to. That's what the girls worked towards, and their work showed up in the games. Winning those basketball contests was just as important to the girls as the Reading game was to the boys' team. It will be a long time before the team members forget the Winchester game, the one they wanted to win for Miss Lawson. Then there was Melrose—it's kind of hard to play basketball on a stomach full of cookies, but the girls didn't let that stop them. The desire to win was strong in every game and they were never satisfied unless they came home with a victory.

"Why is there air?"

First Row: S. Baumer, C. Edmundson, J. Caffarelli, D. Kilkenny, J. Wood, R. Cohen. *Second Row:* J. Coffin, J. Silva, B. Porter, F. Bisignano, J. McCarren, R. Moulton. *Third Row:* J. Wilkenson, P. Souza, B. Hurley, D. Roberts, P. Stratford, B. Dobbie, B. Connell. *Fourth Row:* Y. Adachi, L. Najarian, C. Lundquist, S. Souza.

RUSTLE UP SOME MUSCLE

Wrestling, normally thought of as a heavy man's sport, did not follow tradition this year at LHS. The team did very well in the lighter weight classes, while the heavier weight class men were frequently on the losing end. The team worked hard this year under the supervision of the new coach, Mr. Larry. The boys all ran at least two miles a day to build up their all-important endurance. The top wrestlers on the team were Gerry Silva, Pete Coffin, Jim Rosenthal, Bill Porter, and David Roberts. The number of seniors on the team this year was very slight, so next year a well-experienced team will be back to try to pin everything they can on their opponents.

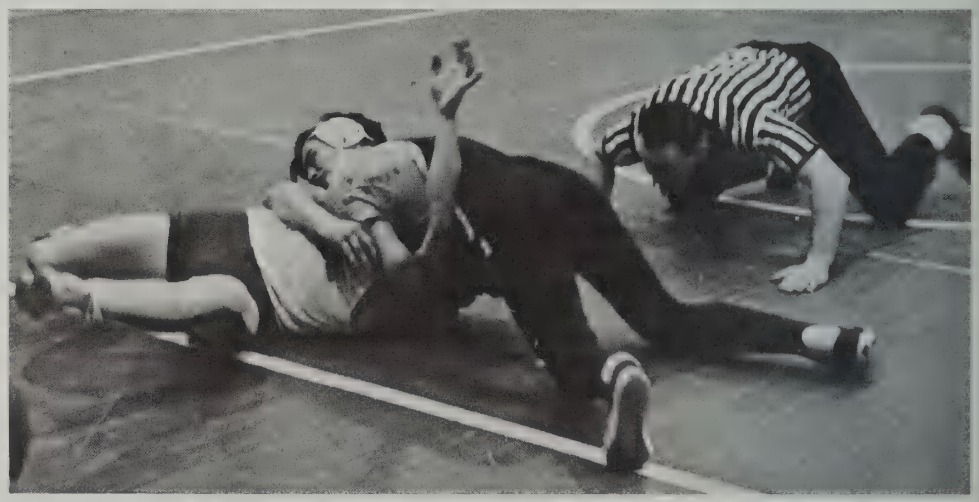

Not there, scratch a little higher.

THE ICEMEN COMETH

First Row: D. Pekins, R. Hemeon, B. Cunha, A. Lorentzen, S. Johnson. *Second Row:* B. Mahoney, D. Dempsey, J. Chapman, D. Ostremecki, S. Spurria, J. Cunha. *Third Row:* J. Fox, S. DeMont, P. Sampson, G. Hyde, M. Smith, mgr.

This year's talent laden hockey team managed to edge out Belmont and Winchester for fourth place in the Middlesex League. After a slow start (and middle), the boys came to life at season's end, upsetting fading Stoneham, barely losing to overconfident Melrose, and bombing hapless Concord. The first line of Bob Margosian, David Pekins, and Brian Cunha provided the offensive punch. Bob led the team in scoring with 23 points (two points off the school record), followed closely by Dave and Brian. These talented seniors will be sorely missed. The second wave was as changeable as the proverbial New England weather. Kevin Breslin, Art Lorentzen, and Jon Chapman played in most of the games. Other names which often came out of the hat for second line berths included: senior Randy Hemeon, juniors Jack Cunha, Rich Ostromecki, and Steve Johnson, and sophomore Paul Sampson. The defense was backboned by junior Brian Sullivan who kept LHS in many games with his stalwart play. Sophomores Jerry Fox, Glenn Hyde, and Dave Dempsey also saw action at the point. Senior John Cole handled the bulk of the goaltending chores, ably assisted by underclassmen Barry Mahoney and Steve DeMont. When compared with the records of other winter sports, the hockey team's 7-6-3 slate does not seem too impressive; however, in light of all the difficulties the team encountered throughout the season, it was quite remarkable.

A goalie prepares for the attack.

First Row: N. Guild, B. Beal, H. Barg, D. Dominie, C. Cave, J. Rutherford, F. Lund, R. Morrill, T. Keegan, P. Wadler, J. Goldstein. *Second Row:* S. Swetts, B. Shull, D. Birch, mgr., R. Jones, S. Hatfield, E. Light, B. Collier, C. Sykes, R. Passinisi. *Third Row:* R. McCormack, J. Coroon, R. Brooks, K. Jarvis. *Fourth Row:* J. Hruby, D. Hall, J. Trainor, C. Benoit, D. Morrison, A. Booth. *Fifth Row:* B. Kowalski, J. Daley, T. Claire.

THE TRACK IS ALWAYS GREENER . . .

Indoor track is a sport in which individual performance usually attracts more attention than the team record. Each event is an entirely different show, and teamwork is considered to be of secondary importance. A runner's incentives are the state competitions and the B.A.A., not the team victories. A league title sometimes will pull a team together, but such an incentive only comes to those who know they are on top and can stay there, or so the theory goes . . . This theory did not find a welcome home in this year's indoor track team. Even with more than its share of outstanding stars—Chuck McCormack in the 1000, Jim Rutherford in the mile, Nat Guild in the two mile, Carl Benoit in the 300—the Lexington trackmen developed a spirit which put the team first, the individual second. Their incentive was not merely the league title but the pride in winning and putting all out as a team. The unbeatable performances of the outstanding trackmen were expected; it was the unexpected, unpredictable performances of the second and third place men which proved to the team and the school that this was a team. Failures in certain events were overshadowed by such clutch performances of the three dashmen, Steve Hatfield, Rick Passinisi, Henry Barg; and the relay team of Roy Brooks, Chuck McCormack, Steve Hatfield, and Fred Lund displayed in the Melrose meet. For the first time this year Lexington, a first-place conscious town, was shown the importance of second and third places. In an excellent display of team effort the trackmen, who lost only one meet all season, opened many people's eyes to the fact that the most valuable men on a team are the ones who place second and third.

First Row: T. Meyrs, M. Ward. *Second Row:* T. Dempsey, A. Estes, M. Maher, H. Clarke, B. Roecker, P. Custance, D. Bettencourt. *Third Row:* P. Holliman, K. Gaughn, T. Fisher, T. Works, N. Ward, L. Salza, M. Sinkevitch, C. Paige. *Fourth Row:* P. Dunbar, R. Fisher, J. Katz, F. Longly, L. Chase, D. Sampson, G. Murphy.

BLURP . . . BLURP . . . BLURP

Under the direction of Coach John Dwyer, the swimming team made their presence well-known to their opponents by frequently coming away with a victory. Any afternoon one could see Coach Dwyer putting the boys through their rigorous daily practices at the Hayden pool. There were several fine swimmers on the team this year. Bob Roecker specialized in the 100 yard free-style, while Hans Clarke ruled the 100 yard breast stroke. Don Bettencourt doubled in the 400 and 200 yard free style and Mike Sinkevitch and Phil Custance handled the diving. The relay team of Fisher, Roecker, Dunbar, and Custance did not often let first-place slip from their hands. With the exception of four seniors, the entire team will return next year attempting to give LHS its first state swimming title.

A RACE AGAINST TIME

Sam Swartz is a study in determination as he begins the anchor leg of the relay.

This year's spring track team, though mainly in a "rebuilding" year, met with considerable success in competition with the other Middlesex League schools. Aided by the return of only a handful of lettermen, Coach Lord found a great deal of new talent among the underclassmen and formed a winning team.

This year marked a break from tradition, for this spring the weight events were among the strongest on the team. Led by Steve Harris, who threw the shot and discus, and lettermen Dan Whitney and David Bellinger in the javelin, Coach Nichols' "apes" came through with many important firsts and seconds. Trip Davis led the pack in the other field events, for he always won the pole vault and placed in the broad jump. Rick Passinisi was the big gun in the high jump.

The long-distances was another one of the team's strong points. Indoor graduates Chris Sykes and Nat Guild ran one-two in the two-mile, while Jim Rutherford strode the mile. Indoor 1000 yard king Chuck McCormack ruled the 880.

In the sprints Trip Davis again stood out. He neared the school-record in the 220. One of the most difficult events, the hurdles, were capably run by Dave Dominie and Clint Cave.

Track is a strange sport in that a team can have several super-stars, yet not finish near the top of the league. The reason is simple: such teams lack depth. This year our team had very few super-stars, yet fared extremely well in the team competition simply because we did have depth. Those one point third places added up to many LHS victories.

Trip Davis lends an educated eye to an aspiring teammate in the pole vault.

THEY PUT THE SWING IN SPRING

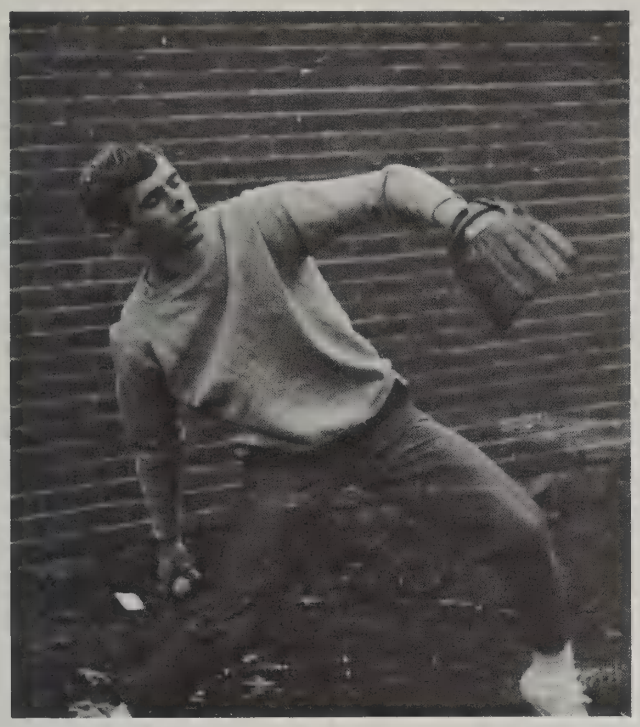

Gary McGrath loosens up his throwing arm in a pre-season work-out.

There were big expectations for Lexington's baseball team this year. Coaches anticipated at least the league championship, while graduated players asked only for wins over Reading and Wakefield, their nemesis last year. The school wanted victory and nothing else.

To the returning lettermen the season meant one of great pressure; they were expected to go so far by so many, and an early loss could have ruined their morale and hopes. Coach Todaro made sure that they took just one game at a time. The team was forced to cope with the unexpectancies that play such an important part in high school baseball: the lucky hops, the fly ball lost in the sun, the line drive ruled foul by inches, the dropped ball. These are the things the team wanted so desperately to control, for they had the talent and spirit to take them as far as chance would allow.

Lettermen formed the backbone of the team. Paul Bellino, last year's star first baseman, remained in the infield along with Dave Pekins and Gary McGrath; Dave Margolius was back as catcher, and opposite him were hurlers Danny Plasse, Paul Cormier, Bill Kennedy and Lenny White. All three outfielders, Bill Landry, Steve Hatfield, and Bob Dodd, were returning lettermen. The team had nine returning lettermen, eight of them started, and each of them knew all too well what was expected of them. The season could easily have been disastrous, but with the breaks on their side, this year's team turned out be one of the best in Lexington's history.

This spring the Lexington High School golf team again made a fine showing in the Middlesex League. Practice started indoors long before the courses were open for play. Coach Janusas gave many pointers in his talks to the boys, and the field house was used to get the swings back into shape. Once out on the fairways and greens, the golfers showed that it isn't too hard to putt the ball in the cup. Consistent low scorers were seniors Paul Garrity and Jack Martin, and junior Kevin Breslin. Steve Baum and Artie Lorentzen also made their rounds, holing valuable points for the matches. A handful of promising juniors and sophomores show the depth of the team, and made the future look encouraging. As in '67, golf will, no doubt, remain successful at LHS.

A golfer uses the field house to iron the winter-bred wrinkles out of his swing.

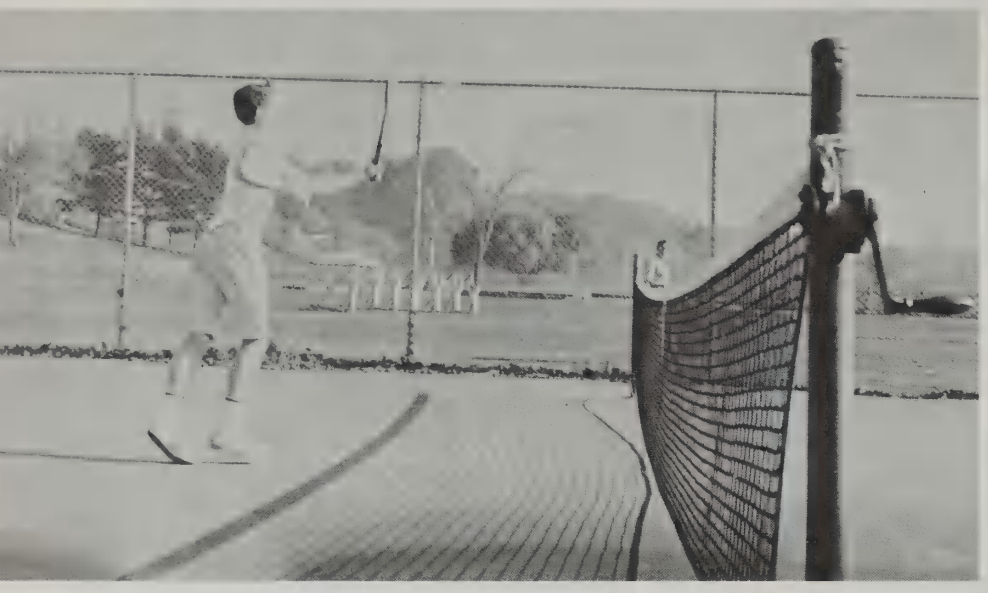

Roger Bevan gets set to smash a shot back at his opponent.

After a "rebuilding" season last year, the LHS tennis team looked forward to a successful 1967 campaign under the guidance of Coach Frank Flynn. With a solid crop of returning lettermen, they were strong contenders for the Middlesex League title which was last won by an LHS septet in 1964.

Captain Dick Hinchliffe, along with sophomores Steve "Big Red" Clark and Pete Seaman, last year's most consistent singles trio, enjoyed bigger and better achievements this year. Other racqueteers who saw plenty of action this year were seniors Steve "Drippy" Fawcett and Rog "Soccer Star" Bevan; juniors Dick "Tiger" Pu, Fred "Skins" Skinner, and Jim Hayner; sophomores John Chapman and Dave "Spider" Webb. Newcomers Todd and Ted Jick were active players as well.

Winchester and Belmont provided the Minute-men with the toughest competition, but with a solid effort, the Lexington squad made a good showing of themselves. With their hustle, skill, and sense of humor, the LHS tennis team was a tough team to beat.

THE GAME OF LOVE

The key word of this year's girls' tennis team was polish. Practicing serves, forehands, and backhands in the burning hot sun, the girls everyday left the courts with a little more skill and a little more color. After weeks of practice the competition finally started and all were ready; many who had been on the team last year knew what to expect. During a match, skills were only secondary to intense concentration and logic. The girls had to outguess their opponents, to put them off guard with first a lob and then a smash to their weaker sides—that was real tennis. Of course there was the other side too, the lob that was too long, the smash that hit the net, and the serve that was just out. But the taste of success was always stronger than that of defeat, and the girls were proud of those hard-earned victories.

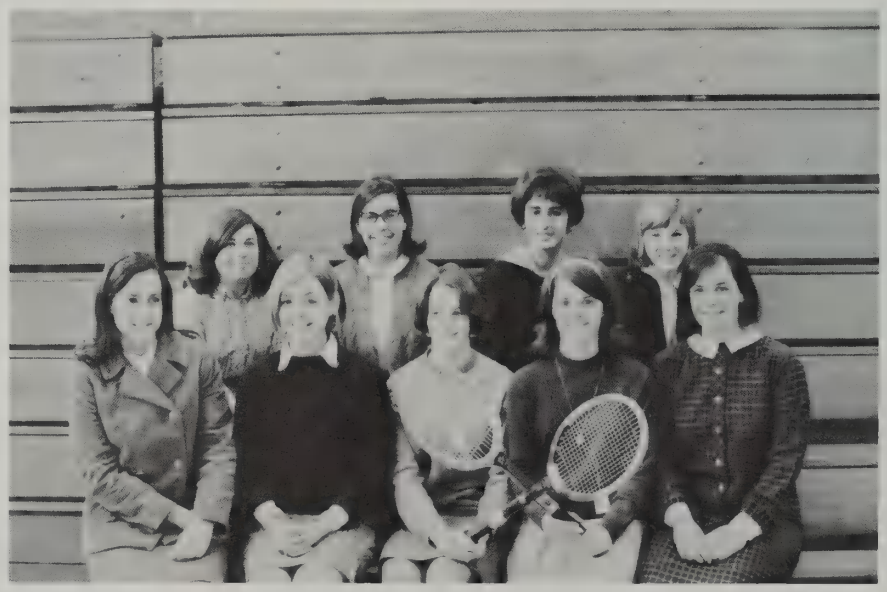

First Row: M. Forte, M. Woodward, L. Zeoli, C. Spear, P. Hurley. *Second Row:* E. Kay, D. Hibbard, P. Byrne, K. Lowry.

"Strike three you're out," was hardly the cry as this year's girls' softball team slammed its way to a successful season. Everyday the girls trekked out to the Little League Field to practice double plays, hitting, and stealing bases. Coach "J's" voice could be heard telling her players to get in front of a ground ball or to call for the fly ball she was about to hit to the outfielders, which invariably trickled to the pitcher's mound.

With seven returning letter winners the girls' softball team had a season to be remembered.

First Row: L. McDevitt, J. Abkowitz. *Second Row:* A. Steirli, J. Mack, S. Zorn, S. Sweet, J. Mack, J. Parker. *Third Row:* A. Lind, D. Stacey, L. Birch, D. Rae, S. Allen, J. Paratore, D. Williams.

THE BEAUTIES ARE STILL ON THE RUN

First Row: S. Martin, A. Davis, J. Johnson, R. Crosby, C. Byrnes. *Second Row:* B. Merrill, M. Bonn, S. Dollinger, A. Cataldo, H. Crosby.

Lacrosse was hour and a half practices on eighty degree days, and at the first few practices endurance was at an all time low. After five minutes of running, all were all ready to die of exhaustion. "Run, throw, catch, cradle, get down to scoop up that ball." These words became the standard ones used during practices. Finally the girls were able to put their weeks of learning plays and their increased endurance to use in a game. Twenty minutes of running without a break were followed by a half time of eating oranges and catching breaths. Although there is supposed to be no bodily contact in lacrosse, more than once many of the girls went home with skinned knuckles and bruised knees and arms. However, the drive to win was always there, and despite injuries and long practices, the satisfaction of playing a good game made it all worthwhile.

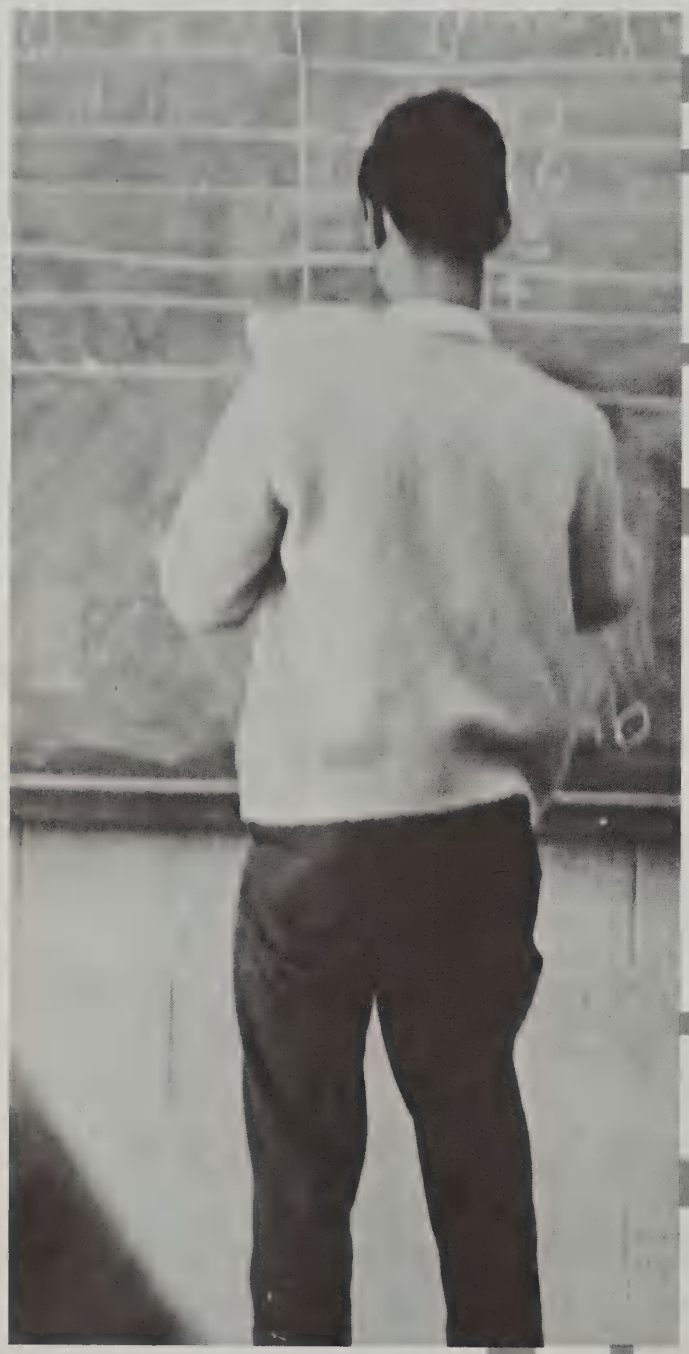

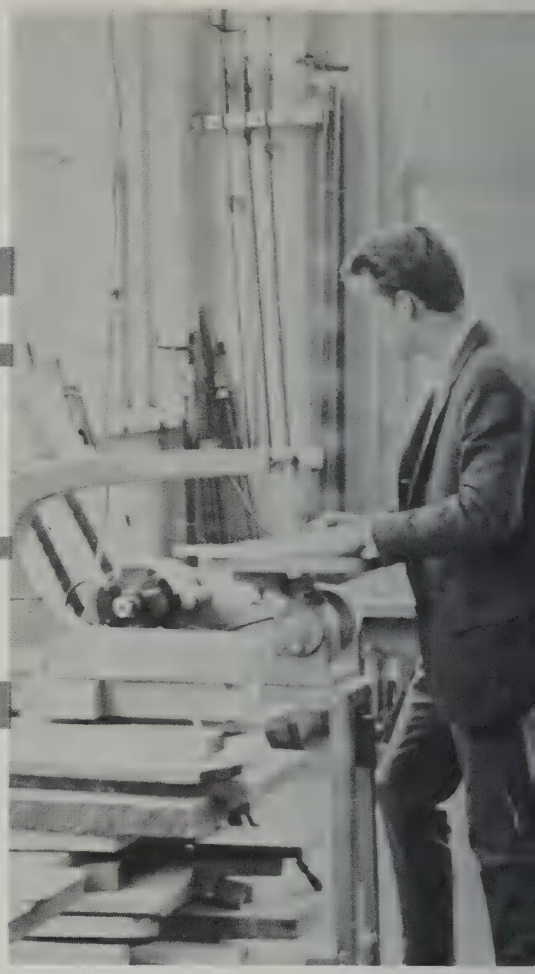

the new generation

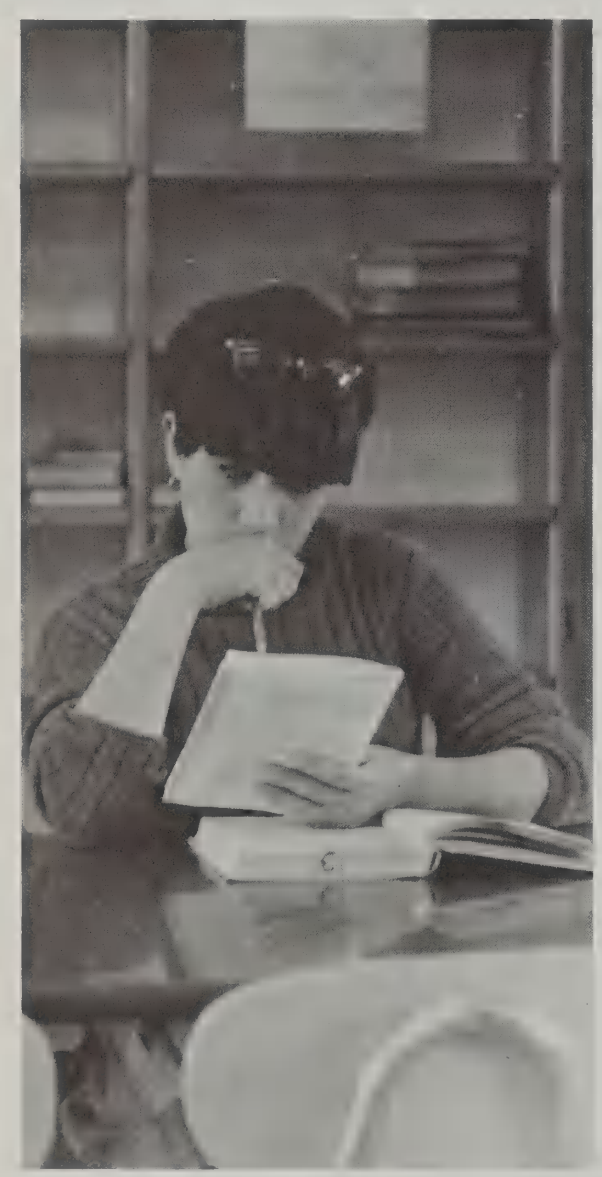

CLASS OF '70

First Row: Christine Jones, *Secretary;* Holly Davis, *Treasurer. Second Row:* Geoffrey Freitas, *President;* Allan O'Shaughnessy, *Vice-President.*

Being a Freshman means:

having the Class of '70 together in one building for the first time.

adopting the unit system with our own chairman and secretary and actually our own "school" in the whole school.

having five minutes between classes to congregate in the halls with one's friends.

being the lowest in the ranks of students after having been the highest class at the junior high schools—those who went to them in eighth grade.

having to travel a long distance between classes.

being separated as a class from the rest of the student body.

HOMEROOM REPRESENTATIVES

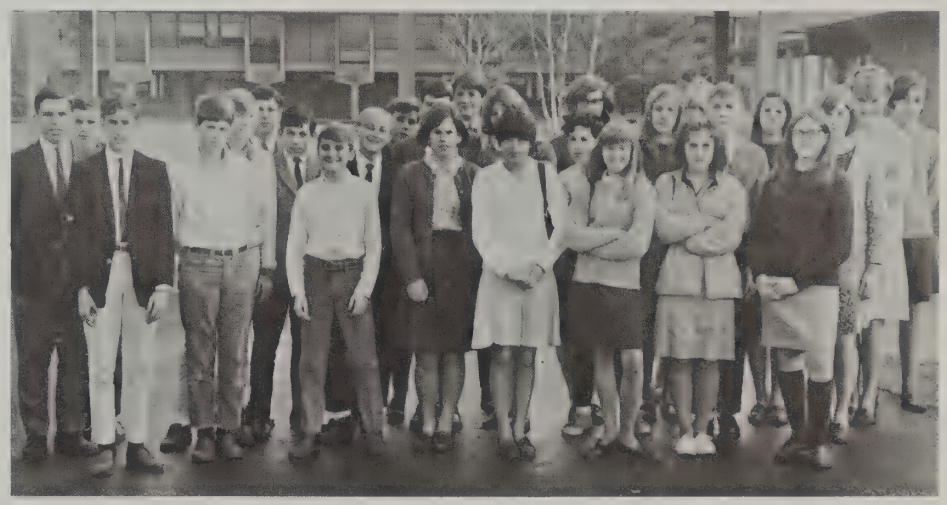

First Row: Richard Hatfield, John Haible, John Brooks, Pamela Kelly, Carol Margosian, Kerry Lowry, Mary Tocio, Margaret Sherman. *Second Row:* Edward Simeone, Charles Ring, Michael Schmertzler, Donald Anderson, Brian Connolly, Gari Grant, Timothy Phelan, Elissa Lannquist, Robert Dean, Kathleen Flynn. *Third Row:* Allan O'Shaughnessy, Jeff Bensky, Mark Jenkinson, William Gaynor, Susan Meller, Mary Dietmeier, Leslie Bonini, Debra Young, Marcia Politi.

FRESHMEN

A21

First Row: K. Aalerud, D. Adams, R. Amicangelo, S. Ambrose, M. Abkowitz, R. Barrett, W. Acker, S. Adley, D. Anderson, G. Abrams, J. Alpert, M. Anderson. *Second Row:* N. Allen, M. Bamberg, M. Barton, S. Albertine, D. Barons, N. Baltz, J. Bacigalupo, C. Bacon, D. Arch, B. Andelman, L. Antognoni, Mrs. Kennedy. *Third Row:* D. Babcock, A. Assetta, R. Anderson, N. Anderson, C. Anschuetz, J. Arciprete, C. Adams, D. Appleman, D. Allan, R. Amiro, H. Adachi.

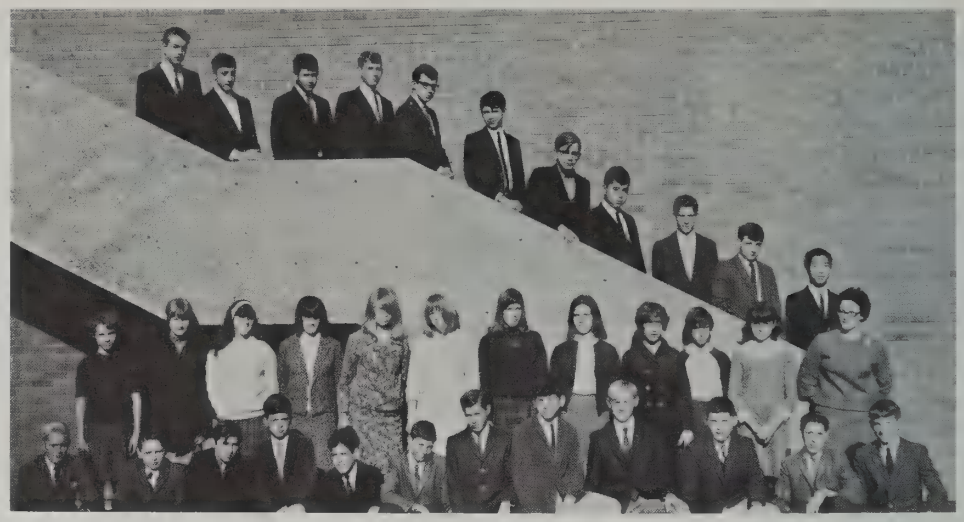

A22

First Row: J. Biggs, V. Batson, R. Becker, E. Bewig, J. Bille, J. Bensky, G. Bettencourt, C. Bell, H. Benjamin, S. Belt, J. Belt. *Second Row:* G. Batchelde, J. Baum, M. Bateson, D. Benoit, N. Berliner, B. Bernstein, A. Birch, M. Belcastro, B. Baylies, Mr. Franz.

A23

First Row: A. Bramhall, R. Blackwell, M. Bloom, J. Borish, P. Brazil, A. Booth, C. Boselli. *Second Row:* L. Bonini, D. Black, J. Black, H. Blum, G. Braunfeld, D. Bode, D. Boyington, R. Bresnihan. *Third Row:* R. Bonfilio, S. Boese, P. Bogan, A. Bradley, A. Bonasera, S. Boodman, E. Briana, J. Bresnihan, Miss Starkman.

A24

First Row: M. Byrnes, J. Campbell, J. Brudnick, J. Brooks, R. Cantrell, H. Brown, C. Campbell, T. Buckley. *Second Row:* E. Carlson, M. Busa, J. Bryson, M. Carney, P. Burgess, E. Campbell, G. Burns, M. Bryant, S. Byers, P. Brown, M. Carine, J. Campbell, C. Carlson, N. Buttlar. *Third Row:* M. Cahn, W. Brown, N. Carlson, N. Bruster, K. Byrne, D. Carota, L. Brown, R. Butler, J. Butler, Miss Coleman.

A25

First Row: S. Cleary, D. Collins, A. Collins, R. Condike, W. Corkum, M. Cochran, E. Clarke, S. Corr, C. Collins. *Second Row:* Y. Choi, E. Cataldo, C. Chatel, L. Carr, A. Coletta, J. Choate, E. Conners, M. Craig, L. Carr, L. Colman, J. Cody, Mrs. Atamian. *Third Row:* A. Clerkin, J. Cassim, R. Cianci, J. Chandley, M. Cavanagh, B. Clark, T. Clear, W. Collier, B. Connolly, R. Casey.

A26

First Row: R. Costello, R. Dean, G. D'Abbraccio, K. Dearborn, C. Leach, C. Cullen, E. Curra. *Second Row:* A. Cusolita, H. Davis, L. DeFelice, M. Currier, D. Dalrymple, A. Cupp, J. Craig, M. Craig, Mrs. Flagg. *Third Row:* P. Costello, S. Crafts, C. Dahl, B. Corsetti, R. Creager, D. DaRu, D. Custance, M. Davison, J. Crosby.

FRESHMEN

A27

First Row: T. Delfino, W. Dennis, D. Dobbie, D. Diperna, J. Diluna, M. Dirocco, J. Donovan, R. DeFelice, M. Degrazia. *Second Row:* G. Devine, M. Dietmeier, K. Donnelly, C. Doran, S. Dentremont, C. Dibartolo, P. Dincecco, J. Delaney, G. Dias, Mr. Larrey.

A28

First Row: J. Enterkin, D. Dreher, P. Elliott, L. Euart, D. Feinburg, A. Dubin, J. Ennis, V. Fedus, P. Erines. *Second Row:* P. Dyer, A. Elden, P. Dyer, A. Dudley, L. English, A. Doukas, L. Evans, K. Flynn, L. Drury, Mrs. Lyon. *Third Row:* M. Filipowski, R. Fisher, A. Estes, C. Durkin, R. Feldman, P. Dussik, R. Estey, D. Drake, F. Flaherty, M. Doughty, M. Dudley.

A1

First Row: S. Gately, M. Franceschi, G. Franklin, J. Gilden, D. Galante, E. Gilbert, P. Fouhy, D. Gillis. *Second Row:* P. Garrity, J. Garrett, D. Fritsch, M. Garrity, M. Gillis, B. Forsberg, N. Gautraud, M. Gildea, P. Gibbons, S. Gallagher, Mr. O'Brien. *Third Row:* G. Freitas, P. Forrester, K. Gallagher, J. Foster, S. Fobert, A. Fowle, S. Gary, A. Fonoroff, J. Fradette, W. Gaynor.

B22

First Row: D. Grayson, P. Griecci, L. Glasser, D. Guthe, R. Guditz. *Second Row:* M. Goodman, F. Grant, J. Graf, D. Greig, V. Graham, J. Gilpatric, Miss DePriest. *Third Row:* D. Grace, J. Glover, G. Grant, C. Groll, B. Gryboski, S. Graham, M. Goldman, W. Glenn.

B23

First Row: J. Harris, R. Harrington, P. Harvell, F. Hasek, K. Hartford. *Second Row:* L. Handman, C. Hamilton, E. Harris, K. Harrigan, B. Haven, D. Hamblen, K. Healey, L. Hagman, R. Harlow. *Third Row:* J. Hainer, J. Harwood, T. Hayes, E. Hatch, J. Haible, D. Handrick, R. Hatfield, T. Hartery, Mr. Burri.

B24

First Row: D. Jeannette, T. Henderson, R. Heller, A. Jick, K. Hodges, W. Heiligmann, J. Howard, M. Jenkinson, R. Ives, E. Huoppi. *Second Row:* T. James, J. Hutchins, D. Iodice, M. Irwin, L. Hodgdon, N. Howe, L. Horner, M. Hemeon, C. Henry, S. Hopwood, A. Iannazzi. *Third Row:* R. Henderson, M. Horowitz, H. Huskey, S. Jackson, S. Jackson, P. Heinrich, E. Huoppi, R. Humphreys, R. Hopwood, D. Johnson, E. Jackman, T. Holton, Mrs. Snouffer.

FRESHMEN

B25

First Row: P. Krag, J. Knight, E. Johnson, M. Kaplan, A. Koutoudakis, J. Johnson, W. Koning, W. Kerrigan. *Second Row:* S. Johnson, N. Kitching, P. Kearney, K. Khachadoorian, S. Kestler, N. Julin, K. Keegan, J. Kling, C. Knobel, L. Kanter, J. Jordan, P. Kelly, Miss Pearsall. *Third Row:* G. Jones, B. Katz, R. Kerber, K. Kelly, J. Kinnard, C. Jones, M. Kiley, D. King, C. Kendall, E. Keren.

B26

First Row: R. Lentini, R. Lewis, H. Linnell, R. Krinov, M. Lindman. *Second Row:* K. Landry, S. Larrabee, R. Lindquist, E. Lannquist, A. Labate, W. Levy, K. Krikorian, J. Lebow, Mrs. McCanne. *Third Row:* G. Lannquist, J. Leach, P. Lingane, S. Lindsay, N. Krevis, K. Lannan, J. Laurendeau, K. Lermond.

B27

First Row: P. Luhra, S. Mabee, R. MacEwan, M. Lundy, D. MacGillivray. *Second Row:* K. Lowry, J. Mahony, A. MacDonald, D. Long, D. Loomis, M. Lomon, K. Lorentzen, H. Mann, Miss Halfter. *Third Row:* E. Manter, B. Lyon, L. Manter, J. Little, J. MacDonald, J. Longley, R. MacDonald, S. Lovett.

B28

First Row: W. Marshall, D. Mazza, G. McCarthy, W. McGrath, R. McCarthy, D. May, W. McConnell, R. McGrory. *Second Row:* M. McNamara, C. Margosian, S. McAlduff, M. McBride, P. McManus, V. McGovern, W. McCloskey, L. Maranian, K. McSweeney, M. McDonald, E. McNamara, K. Mason, C. Margolskee. *Third Row:* P. McCarron, G. McGrath, A. Marcus, J. McLaughlin, C. Maxner, M. Martin, L. Marlowe, S. Maselli, P. McCauley, J. Marasa, R. McNutt.

B1

First Row: C. Morrison, K. Mosca, J. Moran, L. Melanson, D. Morse. *Second Row:* P. Mitchell, L. Mills, S. Meller, M. Miley, C. Miller, C. Monahan, Mr. Latham. *Third Row:* S. Morrill, R. Moore, R. Molloy, M. Murphy, M. Morian, C. Mitchell, S. Miller.

C21

First Row: T. Olson, W. Nichols, P. Nichols, J. Nissel, J. Murray, S. Packard, A. O'Shaughnessy. *Second Row:* R. Natanson, M. Murphy, C. Owen, J. Oliva, N. Orsillo, P. Owens, R. Myerson, B. Pahigian, N. Nolan, M. Noonan, L. O'Neill, M. Ofria, N. O'Neil, R. Nowell. *Third Row:* J. O'Leary, W. Page, S. Osborn, A. Nicholson, K. Nordahl, L. Nowlin, C. Nickerson, C. Neal, M. Nich, W. Murray.

FRESHMEN

C22

First Row: J. Pfeil, B. Petschek, K. Patterson, L. Pappas, R. Perry. *Second Row:* S. Pennini, S. Pecor, A. Pasciuto, J. Perry, J. Papanek, E. Peterson, L. Paulsen, G. Phillips. *Third Row:* A. Pfister, G. Petringa, N. Peterson, D. Peeler, C. Palmer, D. Parham, T. Payne.

C23

First Row: F. Procopio, P. Potzka, B. Quinlan, R. Pickney, M. Potter. *Second Row:* S. Raciti, I. Prevot, L. Prasinos, D. Porretti, A. Pullen, J. Pollack, C. Powers, S. Phinney, S. Prentiss, K. Porter, Miss Goldberg. *Third Row:* P. Plasse, J. Raper, S. Pratt, M. Politi, M. Potter, A. Quinlan, S. Pierce, E. Politzer.

C24

First Row: J. Reckard, J. Robinson, C. Rego, P. Recka, D. Reid, S. Richie, P. Rolashevich. *Second Row:* C. Robbins, M. Rheum, P. Roberge, T. Ricci, C. Romano, A. Rumasuglia, B. Rutter, S. Reed, A. Rushton, E. Ronchetti, L. Richter, E. Rindner. *Third Row:* H. Rauscher, M. Renkas, L. Rudwick, P. Roecker, L. Roberts, B. Rich, S. Regan, C. Ring, T. Riffin, Mr. Ourusoff.

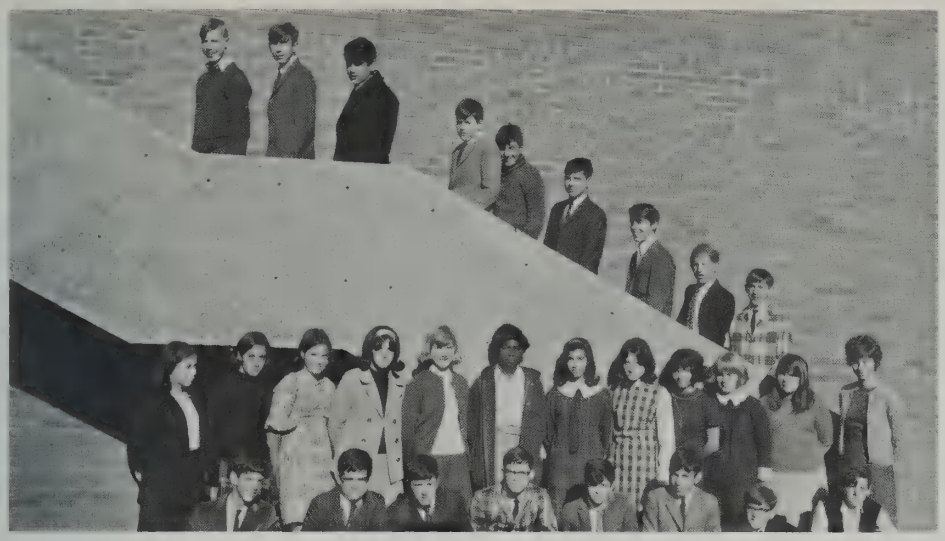

C25

First Row: S. Savage, S. Sack, P. Sandler, G. Schatz, A. Schelling, M. Schmertzler, C. Sanadi, R. Schreiber. *Second Row:* B. Sahatjian, C. Salusti, M. Shannon, K. Servente, C. Shelmire, S. Scott, R. Schwartz, R. Selikson, L. Scurto, E. Sanford, D. Samuel, Miss Harrison. *Third Row:* N. Saakvitne, R. Ryder, M. Salza, G. Schuler, J. Samiotes, B. Sebell, L. Sartori, B. Savenor, R. Sampson.

C26

First Row: W. Stone, B. Stravo, R. Smith, E. Small, S. Spellenberg, T. Skinner, S. Smith. *Second Row:* S. Stringos, M. Stohn, K. Spiers, P. Stone, R. Simcox, L. Stalter, A. Stakutis, J. Stroum, G. Souza, Mr. Benson. *Third Row:* M. Stinchfield, J. Snyder, A. Strout, P. Smith, J. Spergel, M. Smith, E. Simeone.

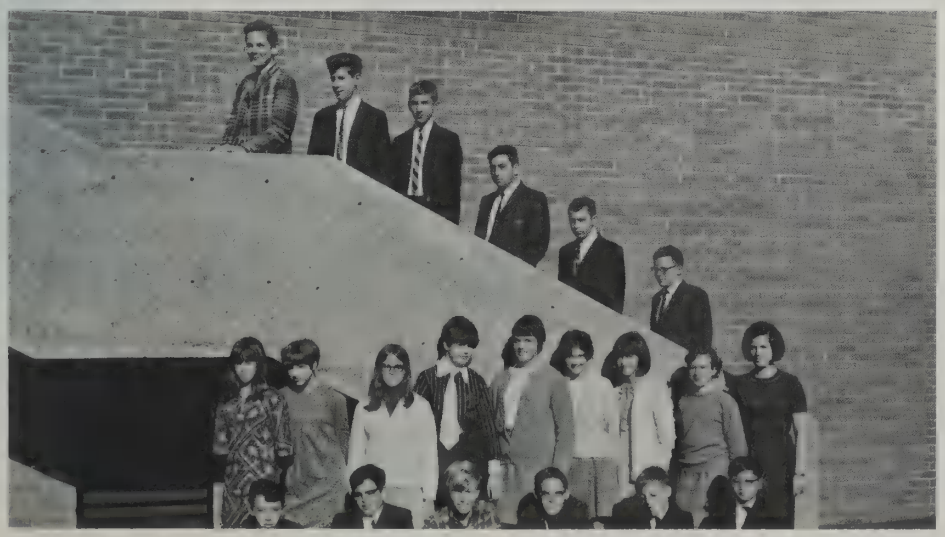

C27

First Row: P. Terry, D. Taenzer, D. Sullivan, G. Thomas, C. Shoemaker, C. Tang. *Second Row:* B. Terkanian, J. Thies, M. Sherman, K. Tatten, L. Taylor, C. Stygles, M. Silvestro, J. Talmage, Miss Angoff. *Third Row:* J. Shine, J. Sullivan, J. Sullivan, R. Tempesta, D. Sutherland, R. Taft.

FRESHMEN

C28

First Row: W. Toomey, J. Tocci, R. Tweedy, A. Wang, C. Watts, D. Ward, C. Thornhill, D. Torci, R. Tucker. *Second Row:* S. Weiss, A. Wade, E. Volpicelli, M. Tocio, J. Trovato, R. Weiner, C. Wein, C. Wheatley, W. Trenholm, D. Viscuglia, C. Weymouth, J. Wentzell, D. Watson, J. Webster, D. Trask, Mrs. Abrano. *Third Row:* D. Whitcomb, W. Urquhart, C. Tucker, D. Trueblood, D. Waldron, J. Wang, S. Vining, J. Wallens, P. Viano, M. Ward, R. Thompson.

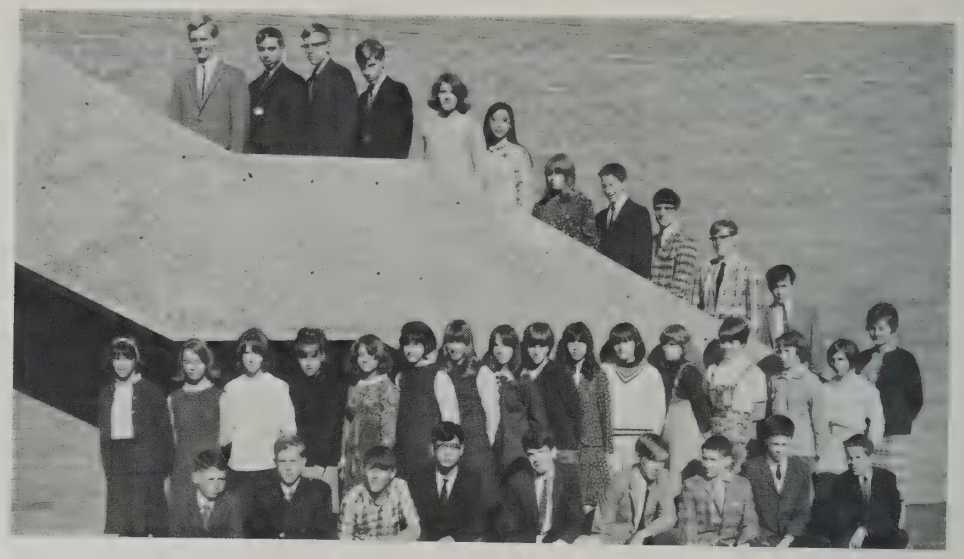

C1

First Row: R. Witthus, I. Zaleznik, J. Woods, H. Zelikoff, A. Worth, G. Yessayan, M. White, R. Wilson, P. Yeomans. *Second Row:* A. Wisotzky, K. Wolfe, J. Woodward, P. Williams, D. Zeller, R. Wood, S. Wiltshire, W. Wilson, S. York, D. Zani, Mr. Martin. *Third Row:* B. Williams, R. Wischhusen, L. Wimberly, D. Young, L. Wilkinson, L. Willoughby, J. Whitney, G. Wong.

CLASS OF '69

Robert Bond, *President;* Joyce Sullivan, *Secretary;* Leslie Zeoli, *Treasurer;* David Webb, *Vice-President.*

HOMEROOM REPRESENTATIVES

First Row: Bruce Trzaskos, Peter Gennaro, Richard Wadoski. *Second Row:* Kevin Roffi, David Dempsey, Raymond Rasmussen, Peter Johnson, Ivan Easton, Richard Hathaway. *Third Row:* Judy Nichols, Linda Schwartz, Deborah Hibbard, Susan Barowski, Jean Miley, Susan Sumby, Ruth Broderick, Lynne Campbell, Janis Collazzo, Patricia Leary.

Being a Sophomore means:

being superior to Freshmen and inferior to the rest of the school.

knowing the lay of the land, but spending the first term getting adjusted.

being able to say "hi" to last year's graduates when they come back during vacations.

having people say to you, "You were a freshman last year. Tell me . . ."

SOPHOMORES

D21

First Row: B. Benkley, R. Benoit, H. Allen, S. Ballou, K. Balon, L. Arseneau, D. Besecker, R. Armstrong, J. Asselta. *Second Row:* Mr. Damiani, D. Antonucci, E. Bayle, C. Balazy, C. Anthony, A. Barthelemy, J. Amiralian, E. Bayliss, S. Barowski, C. Barry, N. Bellino, S. Bailey, L. Baldwin, S. Arnold. *Third Row:* D. Albertine, R. Alan, C. Abraham, S. Abel, B. Beal, H. Appleman, S. Baum, R. Aiken.

D22

First Row: R. Bevington, D. Boyd, R. Bond, O. Brown, W. Boyington, M. Bonn. *Second Row:* D. Brown, L. Bowker, R. Broderick, C. Briana, L. Birch, T. Blake, L. Brackett, D. Bova, J. Bonasera, Mr. Schulz. *Third Row:* B. Boyd, S. Bolster, G. Brown, S. Breitmaier, D. Bouley, E. Bombara, D. Branch.

D23

First Row: E. Carlson, J. Bryan, J. Carrig, R. Cafarelli. *Second Row:* M. Carney, A. Busa, L. Budreau, L. Campbell, C. Canfield, P. Byrne, W. Buck, D. Burke, S. Brown, D. Buttrick, E. Carlin, J. Butts, Miss Allen. *Third Row:* T. Campbell, H. Cabral, D. Busa, J. Carlson, M. Buivid, B. Carpenter.

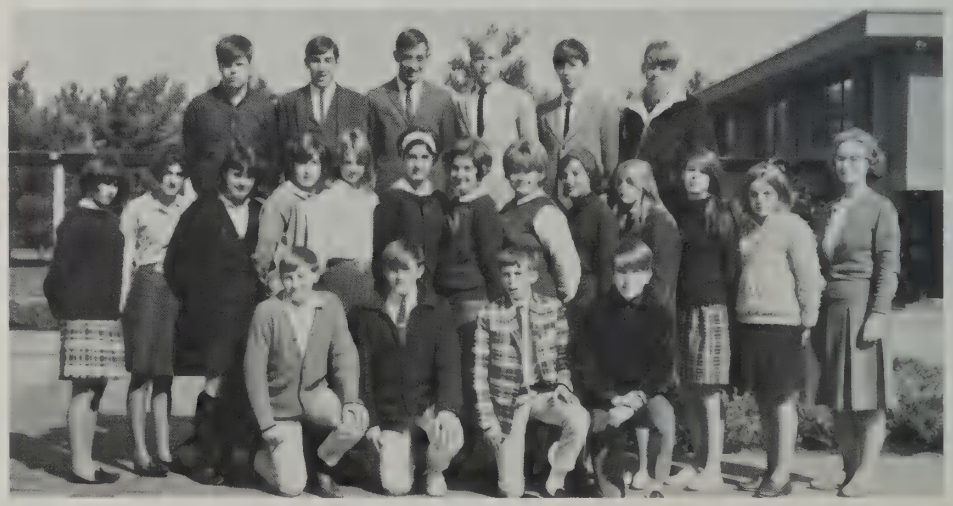

D24

First Row: S. Colangelo, P. Colpitts, R. Cohen, J. Chapman, G. Connor, L. Chase, S. Cianci, G. Ciccolo, E. Cenerizio. *Second Row:* K. Charlantini, J. Collazzo, D. Ciriello, E. Chase, J. Cataldo, E. Carter, C. Clark, L. Cohen, D. Corkum, J. Colli, S. Cobb, Miss Sulides. *Third Row:* J. Cavaretta, D. Cherny, P. Cormier, G. Conklin, S. Clark, S. Conant, L. Comstock.

D25

First Row: T. Desmond, W. Delay, L. Covert, P. DiBacco, W. Cusolito, R. Davis, J. Dale, R. Cunha, J. DiFranco. *Second Row:* C. Diamond, S. Devoe, M. DeSimone, S. DeCarlo, N. DiCicco, M. Cupp, L. Culbertson, J. Crowell, J. Creamer, A. Cronin, S. Cross, M. Devlin, B. Cornish, D. Delvecchio, N. Curran, Mr. Anglewicz. *Third Row:* M. Curtis, T. Costa, R. D'Amico, L. Dearborn, R. Cushman, D. Dempsey, T. Cormier.

D26

First Row: J. Dolham, R. Dunn, A. Fisher, W. Fitzgerald, I. Easton, D. Dreher, T. Elliott. *Second Row:* L. Enrico, B. Dunton, K. Eames, D. Dyer, R. Dyer, C. Fallavollita, B. Epstein, N. Farwell, G. Dooley, Mrs. Brandel. *Third Row:* R. Elliott, W. Eberle, P. Dunbar, H. Ehrenberg, D. Dubois, C. Edmundson, L. Ericson.

SOPHOMORES

D27

First Row: S. Francis, P. Gennaro, G. Fox, G. Gallini, H. Geanacopulos, D. Fullerton. *Second Row:* J. Friedman, J. Frazer, A. Fitzpatrick, L. Friedman, S. Fouraker, M. Fletcher, G. Galvagno, M. Gedigian, D. Flewelling, J. Gallagher, Miss Livingston. *Third Row:* A. Friend, J. Ganshirt, C. Garland, S. Foley, J. Foss, F. Frick.

D28

First Row: A. Gravallese, N. Grant, R. Gillespie, N. Guild, J. Graham, A. Hammer, M. Gildea, L. Graham, R. Hathaway, J. Goff, R. Golay. *Second Row:* R. Hall, S. Harris, A. Gordon, J. Guilmartin, K. Hammer, D. Goodig, D. Gould, J. Gustin, E. Harding, K. Good, K. Gryboski, A. Gordon, E. Gould, R. Golay, Mr. McGill. *Third Row:* H. Harnesberger, D. Hall, T. Hayner, P. Guditz, W. Hadley, R. Goldstein, R. Hall.

D1

First Row: W. Howland, K. Hruby, D. Houghton, M. Iandoli, M. Hurwicz, J. Heard, D. Hibbard, R. Hoover. *Second Row:* G. Henneberry, K. Japps, L. Ivarson, L. Hogan, J. Inferrera, P. Hench, M. James, N. Henneberry, A. Reig, V. Hodges, M. Horwitz, C. Henderson, Mr. Goodwin. *Third Row:* L. Heinrich, E. Hodgdon, R. Hunt, R. Jackson, L. Hutchinson, G. Hyde.

D2

First Row: E. Kay, E. Koss, B. Jaquith, E. Kavanagh, S. Korponai, P. Johnson, P. Jeannette, D. Kilkenny, S. Kritsick, P. Jelatis, E. Kotowski, B. Kelly, L. Jason, M. Kiniklis. *Second Row:* P. Knight, K. Knodel, C. Klein, N. Jeltsch, C. Johnsen, P. Kasper, W. Larson, J. Kacoyanis, E. Lambert, J. Kerber, D. Jones, C. LaFauci, B. Joseph, D. Kelly, K. Ken, S. Kelley, P. Johnston, C. Johnson, Mr. Cortner. *Third Row:* D. Johnson, D. Johns, M. Larrabee, W. Johnson, R. Jones, B. Keeping, D. Kaufman.

E21

First Row: C. Lynch, P. Leary, J. MacDonald, J. LeBow, J. Leggett, C. MacArthur, S. Lyons, J. Levine. *Second Row:* J. Mack, J. Mack, G. MacGarvey, S. Lawson, L. MacDougall, J. Lorette, C. Locke, J. MacLean, K. Lowry, S. Lesensky, Mr. Hennessey. *Third Row:* K. Lowe, J. Lund, P. Lloyd, J. Leyenaar, S. Lyons, W. Litant.

E22

First Row: G. McCabe, B. MacWilliams, A. Maranian, B. Mahoney, M. Massimilla. *Second Row:* R. Maienza, M. McCann, C. Mazerall, M. McCann, L. MacNutt, K. Maguire, A. Maher, E. Mattson, R. Mayer. *Third Row:* D. Magarian, R. Maguire, T. May, D. Matthews, T. Mason, J. McCarron, M. Massimilla.

SOPHOMORES

E23

First Row: J. McNicholas, R. McCormack, D. Meyers, M. Mondano, C. Miller, E. McSweeney. *Second Row:* M. McGrath, E. McKenna, C. Millican, B. Minsky, N. Millican, J. Morehouse, J. Miley, R. Monahan, B. Meier, R. McLeod, K. Meadows. *Third Row:* E. McDonald, J. McDonough, E. Miller, R. Metro, D. McManus, F. Meeks, M. McDaniel, Mr. Todd.

E24

First Row: N. Noiseux, S. Myerow, W. Oliver, M. Napoli, D. Naka, M. Nichipor, W. Murphy, J. Najarian, S. Morrall, J. Noyes, C. Najarian. *Second Row:* S. Nelson, S. Nicolai, J. Nichols, D. Muti, E. Noyes, L. O'Loughlin, C. Mortimer, E. Morrill, R. Napoli, J. Nason, E. O'Brien, J. Nielsen, E. Morey, B. Morrison, Col. Head. *Third Row:* L. Nielsen, T. Nolan, F. Nagle, T. O'Brien, G. Murphy, G. Murphy, D. Napoli.

E25

First Row: T. Place, D. O'Neil, S. Pressman, D. Olsson, L. Peterson, L. Raisbeck, P. Procopio, J. Onanian, D. Paone, R. Paulsen, J. Perloff, J. Randolph. *Second Row:* C. Oppenheim, C. Pfaff, C. Power, L. Porretti, R. Quimby, D. O'Neill, J. Porter, J. Redick, F. Pennell, D. Parsons, E. Quinlan, P. Redhouse, L. Piraino, L. Peyton, S. Pittman, V. Pious, S. Pomerantz, Miss Lydon. *Third Row:* R. Pendleton, J. Phillips, L. Prendergast, R. Rasmussen, K. Petrie, C. Osburn, J. Powell.

E26

First Row: P. Sampson, G. Reffeitt. *Second Row:* B. Sahagian, J. Reizes, R. Ronsheim, B. Rising, J. Ryder, L. Richardson, M. Richards, J. Rizzo, B. Rogowitz, R. Rosenthal, Mrs. Johnson. *Third Row:* M. Santora, J. Romano, A. Riffin, G. Rosenfield, C. Savage, K. Roffi.

E27

First Row: R. Schatz, C. Sharkey, M. Schmid, P. Seaman, G. Silva. *Second Row:* R. Schratter, J. Shaner, V. Simcox, E. Schatz, P. Stansfield, J. Schock, S. Severance, P. Scanlon, V. Savage, A. Skov, L. Schwartz. *Third Row:* A. Sliski, P. Silva, P. Sheahan, W. Simmons, R. Sawyer, R. Simeone, S. Shaughnessy, Mr. Damon.

E28

First Row: F. Sullivan, D. Strand, M. Strong, P. Stratford, C. Smart, D. Sokol, M. Stetson, J. Stokes, B. Soule, S. Souza. *Second Row:* F. Solomos, A. Stewart, N. Snyder, J. Sommers, G. Spergel, J. Swenson, S. Stitt, J. Sullivan, S. Sumby, L. Stoico, D. Stacey, S. Tabeling, M. Sorenson, S. Sweet, J. Swasey, N. Sullivan. *Third Row:* P. Spuria, J. Sutcliffe, S. Swets, E. Spigel, J. Spuria, B. Stone, B. Stroum, Mrs. Calvert.

SOPHOMORES

E1

First Row: B. Trzaskos, J. Tiedeman, R. Tierney, J. Thompson, C. Tuck. *Second Row:* G. Tetreault, K. Underwood, K. Thomas, A. Tartakoff, M. Trainor, D. Tweedy, M. Taylor, G. Trani, C. Tang, Mr. Harunk. *Third Row:* D. Tremblay, R. Townsend, S. Treat, L. Tierney, D. Toomey, D. Tringale, V. Tropeano.

E2

First Row: A. Zani, S. Woods, R. Wadoski, L. Zwicker, T. Willis, T. Van Egmond, E. Wyman, R. Zierler, J. Young. *Second Row:* J. Way, N. Webb, S. Zorn, A. Wright, L. Urbano, M. Woodward, C. Wells, S. Willey, L. Zeoli, S. Wagner, J. Yelland, Miss Meiry. *Third Row:* J. Wylder, R. Watt, J. Wilkinson, D. Walton, P. Webster, J. Wertheim, J. Whalen.

E2

First Row: R. Wolf, J. Willson, R. Valliere, K. Winnard, S. Wade, J. Wood, B. White. *Second Row:* C. Young, J. Woodfin, M. Yewell, K. Wheeler, B. Watson, S. Winchester, S. Williamson, C. Wolfe, J. Wentzell. *Third Row:* N. VanWingerden, R. Volpicelli, D. Webb, J. Wanamaker, N. Wilkinson, T. Works.

CLASS OF '68

Richard Hinchliffe, *Vice-President;* Linda Heiligmann, *Treasurer;* Susan Allen, *Secretary;* Richard O'Shaughnessy, *President.*

Happiness is being a junior. It is the feeling of being an upperclassman and having all that goes with it. It is the confidence of a newly-acquired license, the excitement of a first prom, and the acceptance of important responsibilities: raising money to meet graduation expenses, planning for a worthwhile career, and forming standards for the coming years. It is the spirit of proud juniors: athletes who have helped our teams, students who have brought recognition to our class, and leaders who have made our year a success. Happiness is being a junior while anticipating the senior year.

HOMEROOM REPRESENTATIVES

First Row: Jay Geamen, Bruce Ward, Francis Lowry, Steve Hatfield, James Colli. *Second Row:* Stephen Hoyt, Joseph Robbat, Ray Wilkes, Robert Murphy, Richard Andersen, James Hayes, Thomas Terkanian. *Third Row:* Ann LaRose, Carolyn Greene, Donna Joslyn, Laurel Dutcher, Cheryl Byrnes, Linda Pennell, Marion Baptiste, Janet DeMontigny.

F21

First Row: Mr. Rourke, E. Andrews, T. Amiro, C. Bartolotti, C. Allen, M. Arond, Y. Adachi, D. Ahern, H. Asp. *Second Row:* N. Barton, J. Batchelder, D. Avery, M. Alexson, M. Baptiste, S. Allen, M. Aronin, E. Baltz, E. Adams, J. Aiken, M. Barowski, D. Anderson, J. Abkowitz. *Third Row:* J. Adams, G. Abel, R. Andersen, D. Baker, L. Basney, R. Banks, C. Bamberg, J. Amicangelo, D. Ackerman, C. Balulescu, T. Agresti.

JUNIORS

F22

First Row: D. Bogen, R. Block, G. Bellows, T. Blackwell, B. Baylis, Mr. Gralla. *Second Row:* M. Bonnell, K. Blake, G. Bjorn, C. Bixby, E. Blunt, A. Bond, E. Bosinoff, M. Benoit, L. Bennett, C. Bennett. *Third Row:* D. Bode, M. Bluestein, D. Bettencourt, S. Blume, F. Bisognano, D. Birch, F. Beckmeier.

F23

First Row: A. Campbell, J. Camirand, N. Butters, M. Carchia, E. Buda. *Second Row:* D. Cahill, C. Byrnes, K. Caddy, A. Brown, C. Buchanan, G. Busa, J. Callahan, Miss Swaim. *Third Row:* S. Bryson, R. Brown, J. Breitmaier, D. Byers, R. Briggs, F. Cairns, S. Budreau, S. Calvarese, P. Brun.

F24

First Row: F. Chamberlain, K. Churchill, R. Catron, G. Colbourne, S. Cole, J. Coffin, Mr. Halsted. *Second Row:* E. Chicarello, E. Chandley, D. Cobb, A. Champion, C. Chamberlain, K. Cawley, M. Carlson, J. Collier, J. Cavanagh, C. Chase, D. Collentro, A. Cataldo, C. Chase, J. Carota. *Third Row:* J. Colli, H. Clarke, C. Chao, C. Carney, S. Choate, L. Clarke, P. Cassettari, V. Catron, J. Clausen, S. Colman, R. Cataldo, D. Clark.

F25

First Row: D. D'Abbraccio, E. Conant, A. Davis, J. DeMontigny, C. Cotty, A. Degan, R. DeGrazia, C. Conway. *Second Row:* A. Dever, M. Coyne, J. Comley, S. Davison, D. Darden, D. Colony, H. Crosby, D. Corbett, C. Costello, S. Cook, R. Crosby, Mr. Shea. *Third Row:* H. Corday, G. Cooke, R. Coombes, J. Cunha, H. Dalrymple, S. Cooper, J. Corroon, T. Comstock, G. Daley, J. Dean, S. Curran.

F26

First Row: P. Devlin, L. Dratch, K. Doyle, B. Empey, L. Dutcher, S. Dyer, P. Fabiszewski, J. Dyer. *Second Row:* J. Donahue, S. Donovan, R. Dexter, D. Eleftherakis, A. Eaton, R. Diluzio, P. Dunbar, R. Ennis, R. Esecson, Miss DeCesare.

F27

First Row: N. Fletcher, M. Frank, E. Forrester, M. Gavin, M. Flaherty, M. Forte, A. George, K. Flaherty, D. Fitzgerald. *Second Row:* J. Ferro, B. Gassmann, J. Flynn, P. Friedman, A. Fishlin, R. Fitzgerald, K. Francis, K. Guaghan, P. Gilbert, J. Geaman, Miss Shaffer.

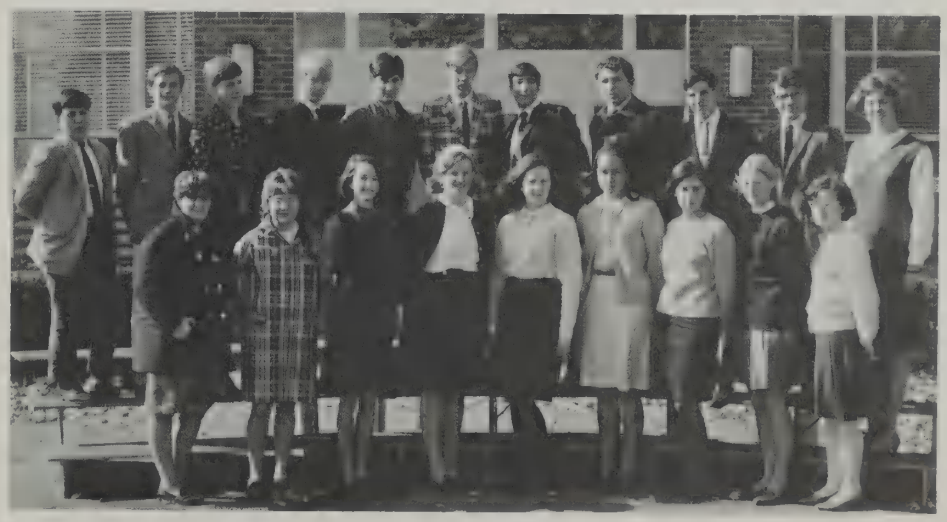

JUNIORS

F28

First Row: S. Gilden, J. Goff, E. Glassman, W. Gilbert, M. Godwin, M. Hale, R. Guilmartin, R. Graustein, Mr. Fay. *Second Row:* C. Greene, S. Greig, J. Goldberg, I. Gould, P. Gomes, F. Harrison, K. Glenn, H. Hartstone, J. Grant, J. Grazulis, S. Hammond. *Third Row:* A. Hammer, P. Gilman, D. Graham, J. Harrington, F. Hankin, W. Hartery, S. Harris, C. Grant, C. Graham, D. Grayson, R. Godoy.

F1

First Row: B. Howe, L. Hyde, V. Iannazzi, S. Holt, M. Jackson, J. Jamgochian, M. Hourihan, Mr. Stuhr. *Second Row:* W. Hooper, T. James, L. Heiligmann, S. Jackson, H. Howalt, D. Hopkins, J. Howard, C. Hyde, N. Herzlinger, S. Hatfield. *Third Row:* R. Jackman, D. Hoiriss, J. Hayner, F. James, L. Hildebrand, M. Hurley, J. Hayes, D. Hinchliffe, S. Hoyt, W. Hines.

F2

First Row: S. Kalafatis, S. Jellis, D. Joslyn, J. Johnson, J. Joseph, C. Johnson, I. Karas. *Second Row:* R. Jones, E. Janes, T. Jick, J. Johnson, B. Julin, Mr. Fruscione. *Third Row:* T. Keegan, P. Karsh, L. Kaplan, S. Johnson, A. Jamison, J. Jenkinson.

G126

First Row: S. Lannan, K. Lamantea, D. Kelly, C. Kellett, M. Kelly, R. Keren, K. Lima, M. Keljikian, F. Lambie, Mrs. Schneeberger. *Second Row:* A. LaRose, J. LeBeau, P. Kirkham, E. Lind, P. Lewis, A. Lind, M. Kerrigan, C. Labate, B. Lenos, D. Knobel, B. Kowal. *Third Row:* M. Leary, T. Klemm, E. Light, C. Lindquist, J. Langille, T. Kendall, D. Landau, D. Kelley, G. Kilkenny, R. Krinov, L. Lipshutz.

G123

First Row: A. McNamara, D. Mantineo, M. Little, J. Margolskee, R. Magarian, M. MacDonald, Mr. Malcolm. *Second Row:* F. Lowry, S. McElman, C. McElman, B. McAllister, D. Lowry, P. McDonald, E. Mead, M. Mayo, S. Lovett, J. Maroney. *Third Row:* J. Marcus, J. Maxon, F. Longley, G. McKay, G. Luhrs, R. McCauley, R. McCuaig, F. Martin, W. Lynch, J. McLeod.

G119

First Row: K. O'Keefe, C. Noonan, C. Nylander, E. Nichols, R. Meehan, S. Monahan, B. Minckler, P. Mostika, J. Munroe, Miss Lewis. *Second Row:* D. Nussdorfer, R. Moulton, B. Morris, S. Nordahl, B. Neal, J. Munn, S. Nagel, E. Nesbeda, L. Mortimer, J. Nickerson, R. Nowell, A. Nestico. *Third Row:* E. O'Gorman, E. Mollochristensen, P. Moates, P. Norcross, R. Murphy, S. Miller, S. Nordahl, R. Melin, D. Meals, K. Mulkerin.

JUNIORS

G117

First Row: L. Patsio, G. Petrucci, J. Paris, J. Petnov, P. Onanian, W. Phillips, D. Petschek, L. Potzka. *Second Row:* J. O'Neill, C. Pehrson, C. Patturelli, V. Paquette, L. Pennell, M. Patterson, L. Peterson, M. Owen, S. Phoenix, J. Potter, R. Ostromecki. *Third Row:* J. Pettibone, D. Plasse, R. Passanisi, R. Poplosky, C. Page, R. Patrician, J. Phinney, R. O'Shaughnessy, G. Phelan, D. Parker.

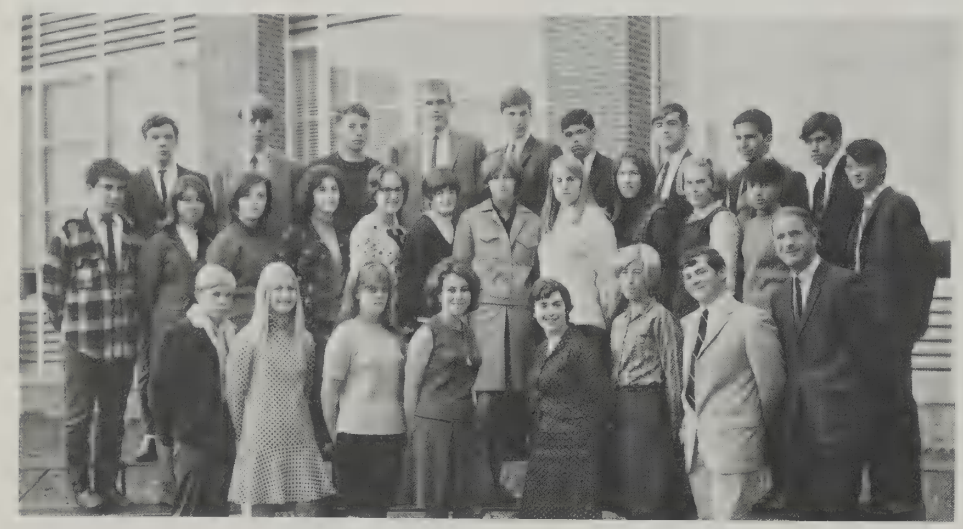

G115

First Row: S. Pulkkinen, A. Rawls, C. Sampson, B. Rios, C. Rechel, J. Richey, J. Quinn, Mr. Nichols. *Second Row:* W. Sahatjian, J. Rowland, L. Russell, M. Rich, R. Ritter, P. Randolph, T. Ryan, D. Rae, R. Quimby, S. Roberge, J. Proctor, R. Pu. *Third Row:* T. Rodgers, S. Robinson, J. Robbat, R. Roecker, R. Rice, R. Russo, D. Sampson, J. Rosenthal, L. Salza.

G114

First Row: S. Servente, M. Shepherd, L. Semonian, C. Skov, G. Selian, P. Savage, C. Stone, S. Savet, R. Shuman. *Second Row:* F. Skinner, D. Scurto, C. Steinhauser, C. Smallman, A. Stierli, S. Stern, D. Snow, V. Sparrow, R. Sann, E. Scimeca, V. Stinson, Mr. Bagley. *Third Row:* P. Silvestro, M. Slocombe, D. Sparrow, J. Silva, C. Sikes, C. Stolz, C. Sawyer, R. Schmidt, A. Siano, S. Staines, R. Smith, M. Sinkevich.

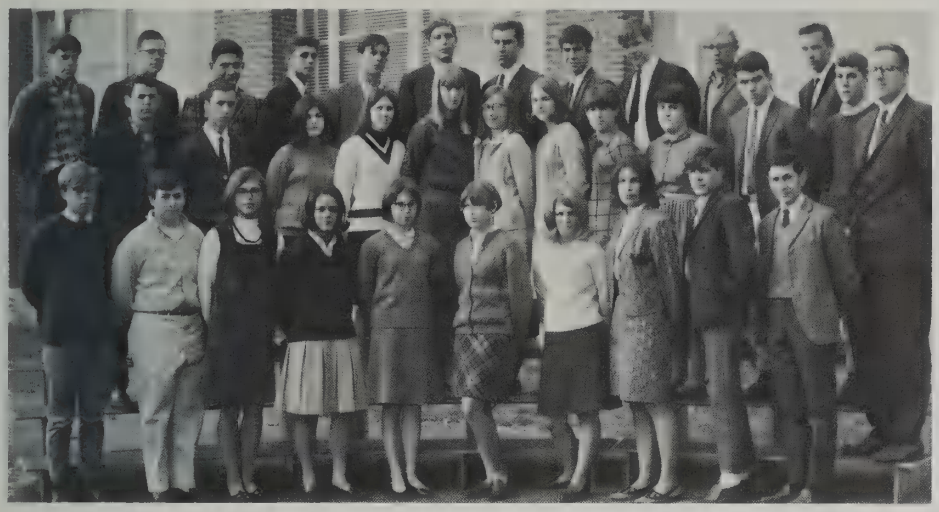

G112

First Row: D. Thomas, P. Taenzer, N. Thies, P. Thomas, C. Sweet, J. Sullivan, K. Swanson, P. Tanner, D. Theriault, J. Tripi. *Second Row:* D. Terry, S. Thyng, B. Taishoff, J. Toye, M. Stotts, D. Trask, M. Trainor, A. Townsend, E. Sullivan, W. Swartz, B. Sullivan, Mr. McNear. *Third Row:* J. Testa, D. Taft, R. Swenson, C. Toomey, A. Thibodeau, P. Sussman, S. Sullivan, T. Terkanian, J. Trainor, D. Tobiason, W. Tierney.

G22

First Row: J. Trovato, K. Watson, K. Valley, C. Tucker, R. Webster, N. Uraneck, Mr. Flynn. *Second Row:* J. Ward, R. Wein, W. VanAlstine, J. Tropeano, C. Walton, P. Wathen-Dunn, W. Turzyn, B. Ward. *Third Row:* G. Watson, W. Vasseur, J. Watts, R. Weimar, W. Vaccaro, B. Tutun, G. Weiss, P. Valihura.

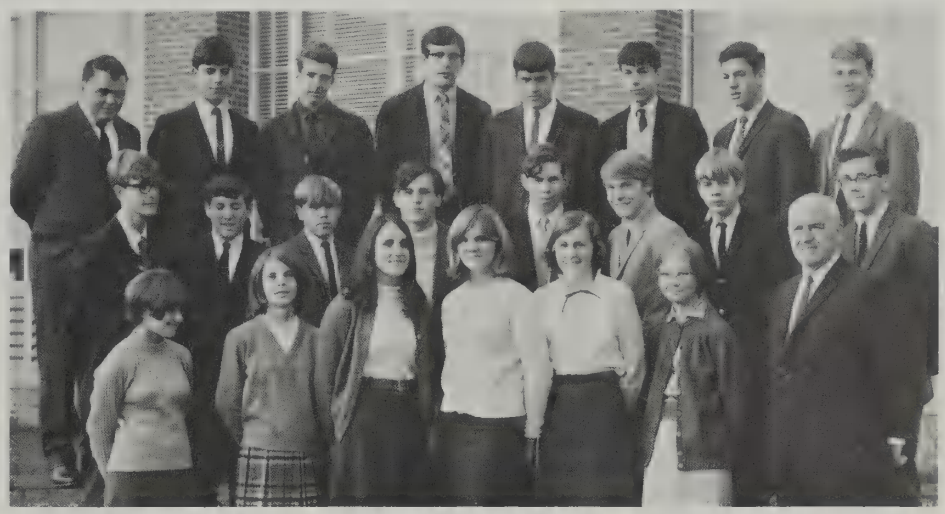

G2

First Row: E. Wheeler, W. Wright, K. Youngerman, D. Widell, L. Wilson, K. Wexler, P. Winter, Mr. Winter. *Second Row:* D. Williams, M. Winder, J. Woodberry, S. Williams, T. White, M. Woodward, V. Westerlund. *Third Row:* G. Williams, D. Wentzell, F. White, R. Wilkes, W. Wilson, B. Wolff, C. Williamson, S. Wilson.

CLASS OF SIXTY-SEVEN

ROBERT MAGUIRE
President

ROBERT MAGUIRE, *Bob,* 34 Robbins Rd.; Junior and Senior Class President; Football; Student Council; Ski Club; Varsity Club

WILLIAM MATTHEWS, *Bill,* 7 Angier Rd.; Junior and Senior Class Vice President; Soccer; *High Spot;* Assembly Committee

SHEILA MAHAN, 38 Arcola St.; Junior and Senior Class Secretary; Cheerleading; Ski Club; Junior Prom Committee

SARA TRASK, *Sally,* 42 Moreland Ave.; Senior Class Treasurer; FTA; AFS; Junior Prom Committee; Cheerleading; Homeroom Rep.

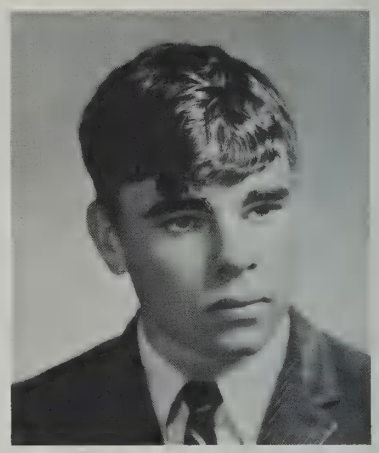

WILLIAM MATTHEWS
Vice President

SHEILA MAHAN
Secretary

SARA TRASK
Treasurer

The cry sounded—this can't be C Unit, it says it's D. A wail arose—but they look just the same! And were we ever bewildered that first day, even the first week—walking outside, searching for the library, the gym, the art rooms. Yet this was LHS, we were the sophomore class, one of two classes to enter into a campus-style high school with units and modern facilities. (Did you see the language lab?) As sophomores we weren't really a class. There was a bake sale, a car wash, yet we were still divided into Diamond and Muzzey kids. We were still finding our way.

Then came junior year. We knew every corner of the school. We became more of a cohesive group. As the first in the larger school we felt more of an identity and searched for greater class and school spirit. Some helped to initiate *Echo* to print club announcements for all to read. The two unit councils had more power and we worked hard on the candy sale and other projects. (Did you see those decorations in F Unit?) Soon it was time for the prom. (Did you say a certain fountain warped the gym floor?) That was our class!

But now it's senior year and we've made it—almost. The familiar faces may have matured slightly, styles have changed —mod clothes and long hair appear. Yet our class, the Class of '67, is not these clothes, nor even the special people who make it up. Neither is it simply the activities we now play such an important role in—not YES, Unlimited, the senior play, or the *High Spot*. No longer are we solely individuals, but vital pieces of something larger. Our group is a whole with a character unique and inexplicable. Our class is 1967, affected by the tensions of the outside world. (You know what it means to be 18, boys!) Yet, we are strangely isolated, in a world of our own. We have spirit both for the school and for our class. We seek some new way to express ourselves and to show our originality. We are such a class, both a product and creator of 1967—seeking a future yet making the present. We have the spirit of the whole maintaining our individuality. No words or lists of achievements can express what we are—we are simply the first and only Class of 1967 at LHS.

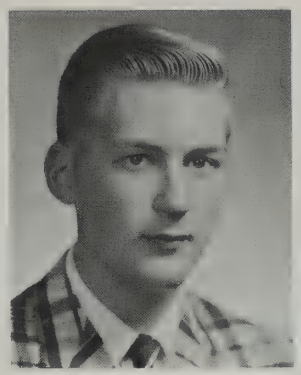

ALAN AALERUD

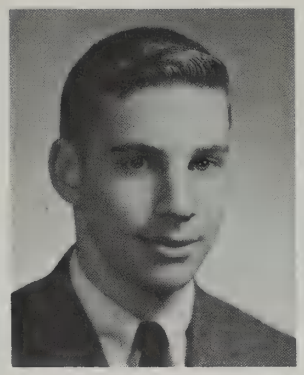

JOHN ACKROFF

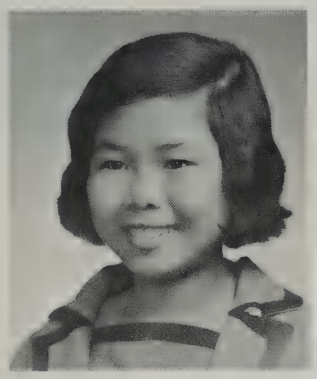

WALAIPORN AKANITAPICHAT

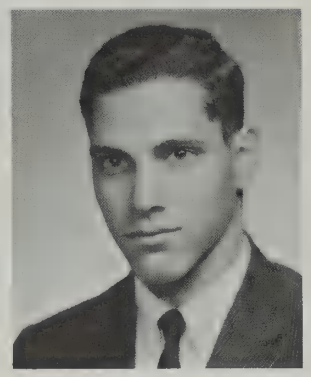

MICHAEL ALAN

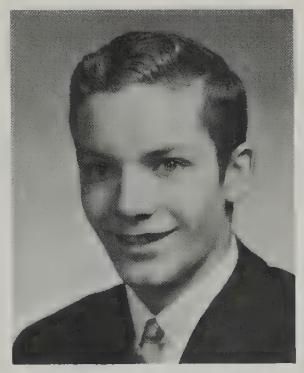

LAWRENCE ALLEN

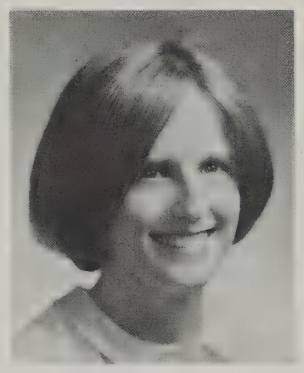

BEVERLY ALLISON

JOYCE AMBROSE

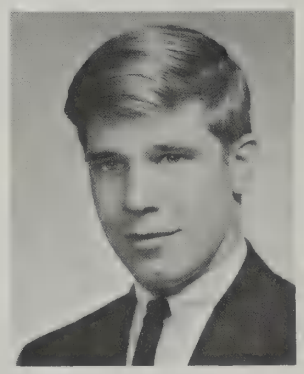

CHRISTOPHER ANDERSON

GAIL ANDERSON

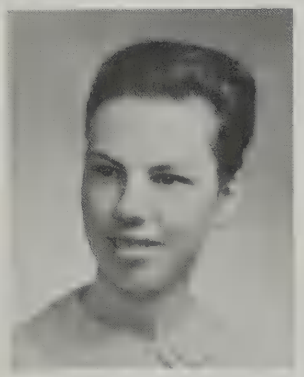

LEAH ANDERSON

ALAN AALERUD, *Al,* 3 Barrymeade Dr.; Cross Country; Chess Club; Junior-Senior Chorus

JOHN ACKROFF, 29 Fairland St.; *Echo,* Asst. Editor; NHS; French Club; Debate Club; Yearbook Staff

WALAIPORN AKANITAPICHAT, *Ouan,* 12 Thoreau Rd.; AFS, Khon Kaen Wittayaon, Thailand

MICHAEL ALAN, 242 Grove St.

LAWRENCE ALLEN, *Larry,* 257 Marrett Rd.; Baseball; Soccer

BEVERLY ALLISON, *Bev,* 365 Woburn St.; Ski Club; Basketball; Field Hockey; Softball; Senior Prom Committee

JOYCE AMBROSE, 286 Woburn St.; Field Hockey; Basketball; Softball; Ski Club

CHRISTOPHER ANDERSON, *Kit,* 14 Woodberry Rd.; Ski Club, Pres.; Junior Prom Committee; Homeroom Rep.

GAIL ANDERSON, 47 Winthrop Rd.; Field Hockey; Junior-Senior Chorus; Orchestra; Art Club

LEAH ANDERSON, 179 Grove St.

LINDA ANDERSON

ROBERT ANSELL

JACQUELINE ANTHONY

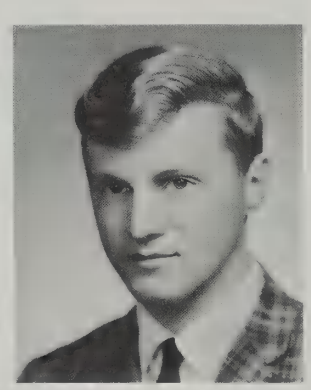

CHARLES ARBEENE

CAMILLE ARSENEAULT

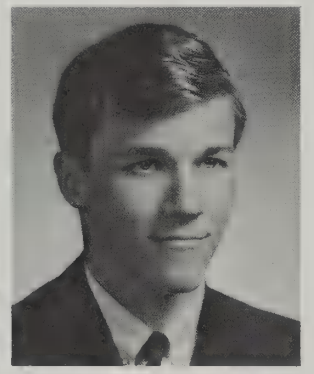

WARREN AULENBACK

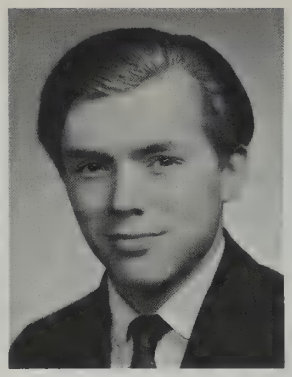

STEPHEN BAKER

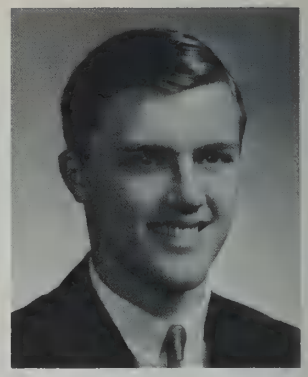

CURT BALCHUNAS

LINDA ANDERSON, *Lin,* 73 Paul Revere Rd., Senior Prom Committee

ROBERT ANSELL, *Bob,* 12 Peacock Farm Rd.; Junior Prom Committee; Folk Music Club; Radio Club, Pres.

JACQUELINE ANTHONY, *Jackie,* 30 Prospect Hill Rd.; Dance Club; AFS, Vice-Pres.; Concert Choir; Homeroom Rep.; Junior and Senior Prom Committees

CHARLES ARBEENE, *Charlie,* 232 Lincoln St.; Ski Club; Football; Track; Varsity Club; Homeroom Rep.; Junior Prom Committee

CAMILLE ARSENEAULT, 1047 Waltham St.

WARREN AULENBACK, 28 Richard Rd.; Radio Club; Chess Club

STEPHEN BAKER, *Steve,* 32 Woodcliffe Rd.

CURT BALCHUNAS, 202 Lincoln St.; Yearbook, Senior Editor; Football, Capt., Junior Class Treasurer; Ski Club; Track; Varsity Club

CYNTHIA BALL, *Cindy,* 302 Marrett Rd.; Business Service

SANDRA BANKS, *Sandi,* 581 Lowell St.

HENRY BARG, 30 Dexter Rd.; Soccer; Track; Senior Play

ALLAN BARNARD, *Alfy,* 110 Grove St.

LOUISE BARTEL, 3 Sunny Knoll Ave.; Field Hockey; Basketball; FNA

JANE BARTRAM, 9 Reed St.

CYNTHIA BALL

SANDRA BANKS

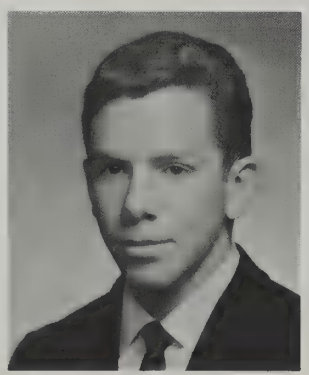

HENRY BARG

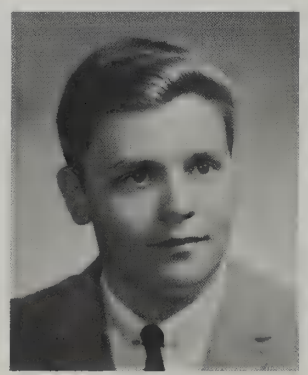

ALLAN BARNARD

LOUISE BARTEL

JANE BARTRAM

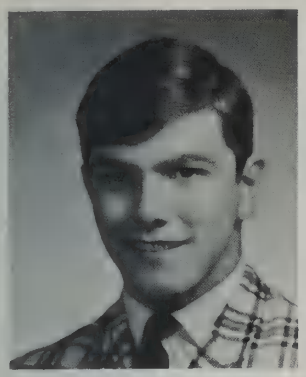

EDWARD BATSON

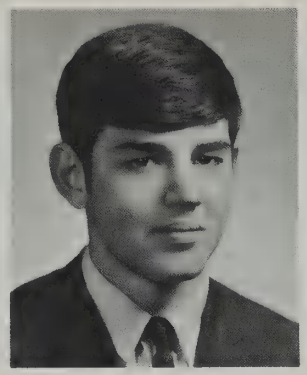

WILLIAM BEAUDRY

ELAINE BEAUPRE

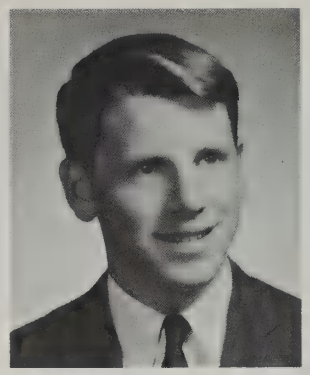

GREG BEEDY

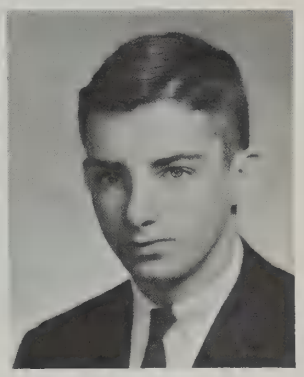

CARL BENOIT

EDWARD BATSON, *Eddie,* 42 Ivan St.; Wrestling; Leader Corps

WILLIAM BEAUDRY, *Bill,* 2418 Mass. Ave.; Baseball

ELAINE BEAUPRE, 110 School St.; Ski Club

GREG BEEDY, *Beed,* 6 Crawford Rd.; Student Council; Basketball, Mgr.; Golf; *High Spot*

JANICE BELCIK, 69 Valleyfield St.; Business Service

DAVID BELLINGER, 7 Patriots Dr.; Basketball; Track; Class and Unit Council; French Club; Varsity Club; Yearbook, Sports Editor; NHS

PAUL BELLINO, 84 Bow St.; Football; Baseball; Varsity Club

WILLIAM BELLOWS, JR., *Jerry,* 39 Colony Rd.; Cross-Country; Band; AFS, Exec. Board; Senior Play; Spanish Club; Audio-Visual; Basketball

ANNETTE BENOIT, 2 Morris St.

CARL BENOIT, 43 Laconia St.; Soccer; Track; Basketball

MARGARET BERGIN, 40 Spring St.; Student Council; Homeroom Rep.; Senior Play; Ski Club; Humanities; Junior Prom Committee; French Club

ROGER BEVAN, 56 Hancock St.; NHS, Vice-Pres.; *High Spot,* Business Manager; Soccer; Varsity Club; Basketball; Tennis; Math Team

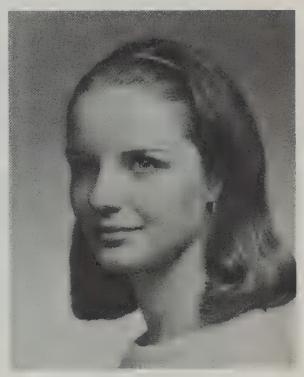

MARGARET BERGIN

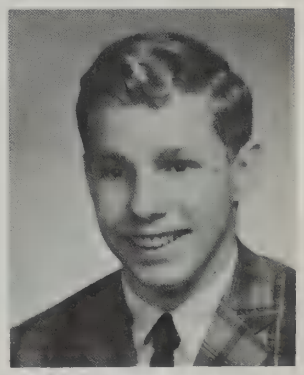

ROGER BEVAN

JANICE BELCIK

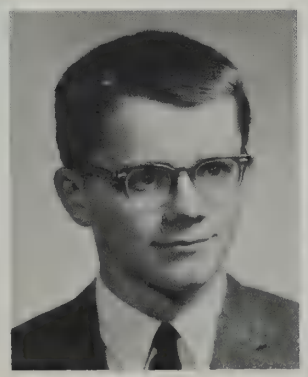

DAVID BELLINGER

PAUL BELLINO

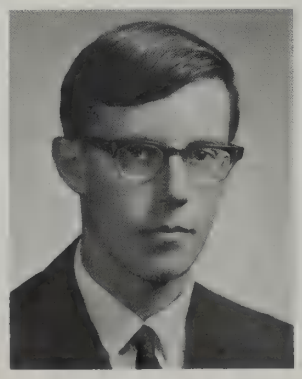

WILLIAM BELLOWS

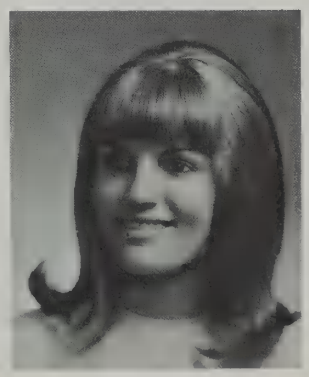

ANNETTE BENOIT

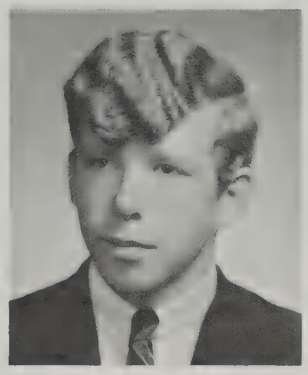

ANDREW BIGGS

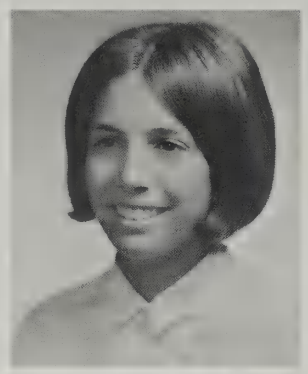

MIRIAM BONN

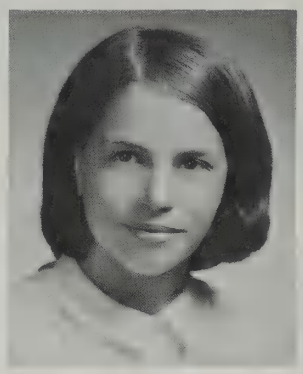

DEBORAH BOURAS

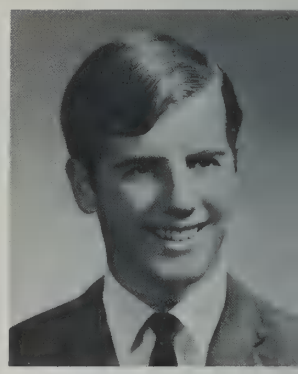

OWEN BOYD

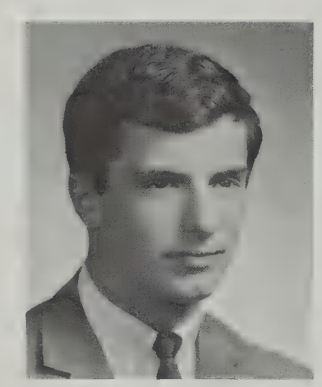

HARRY BIXBY

VIRGINIA BLACK

LESLIE BLUNT

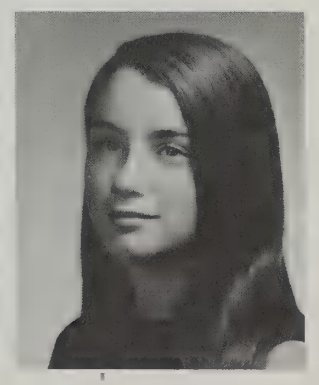

DIANNE BOISVERT

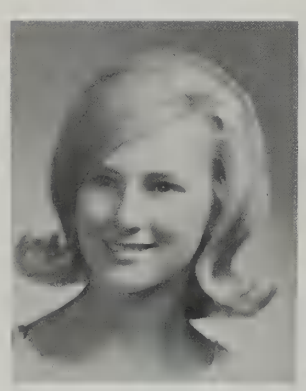

DIANE BOLTON

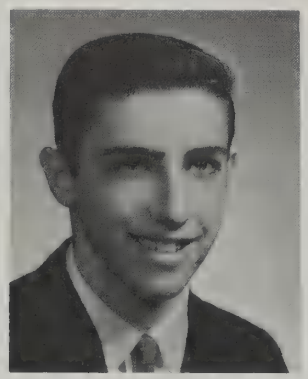

STEPHEN BONFILIO

ANDREW BIGGS, *Anj,* 9 Loring Rd.; Cross-Country, Co-capt.; Track; AFS; Senior Play; Library Staff; Ski Club; Leader Corps

HARRY BIXBY, *Ken,* 7 Saddle Club Rd.; Football; Basketball; Baseball; *High Spot*

VIRGINIA BLACK, *Ginny,* 64 Shade St.; *High Spot,* Sports Editor; Senior Class Council; AFS; French Club; Humanities

LESLIE BLUNT, 9 Barrymeade Dr.; *High Spot,* Advertising, Humanities; Junior Prom Committee

DIANNE BOISVERT, *Dirk,* 2 Wachusett Circle; Cheerleading; Ski Club; Humanities

DIANE BOLTON, *Di,* 11 Weston St.; Ski Club

STEPHEN BONFILIO, *Steve,* 3 Evergreen Lane; Radio Club

MIRIAM BONN, *Mimi,* 106 Kendall Rd.; Lacrosse; Senior Play; Leader Corps; Library Staff; AFS; Ski Club

DEBORAH BOURAS, 30 Locust Ave.; Cheerleading; Art Club, Vice-Pres.; Leader Corps; Young Moderns; *High Spot;* Junior Prom Committee

OWEN BOYD, *"O",* Oxbow Rd.; Leader Corps

STEPHEN BOYD, 47 Hancock St.

SUZANNE BREHM, *Sue,* 55 Baskin Rd.; Homeroom Rep.; Ski Club; Humanities; Junior Prom Committee; Intramurals; Senior Play

JAMES BREITMAIER, *Penguin,* 8 Minola Rd.; Junior Prom Committee

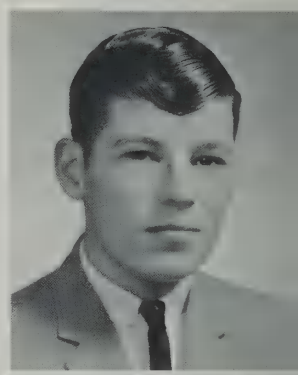

STEPHEN BOYD

SUZANNE BREHM

JAMES BREITMAIER

RUTH BRESNIHAN

JEFFREY BRIGGS

JOHN BRODERICK

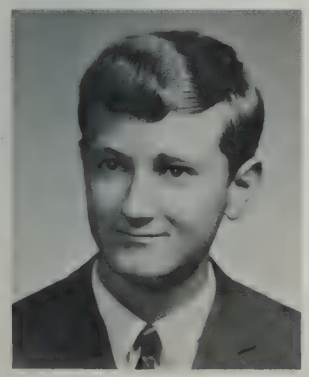

ROY BROOKS

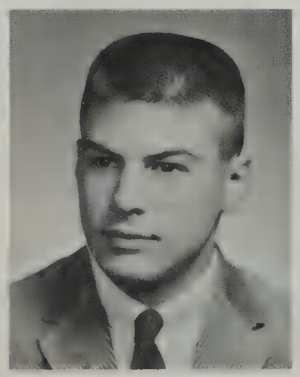

EDWARD BROWN

PAUL BROWN

RUTH BRESNIHAN, 14 Holton Rd.; AFS; Cheerleading, Co-capt.; Leader Corps; FTA; Unit Council Rep.; *High Spot;* Ski Club

JEFFREY BRIGGS, *Jeff,* 5 Tucker Ave.; Track

JOHN BRODERICK, 1 Barrymeade Dr.; Concert Choir; Tennis; Intramurals

ROY BROOKS, 7 Woodland Rd.; Student Council; YES Unlimited, Chairman; Track; Mountview Exchange Program; Tennis

EDWARD BROWN, 24 Coolidge Ave.; Football; Baseball; Swim Team; Wrestling

PAUL BROWN, 3 Demar Rd.; French Club; Senior Play; Junior Prom Committee; Art Club; Student Policy Committee

JOHN BRUCCHI, 63 Paul Revere Rd.

CAROL BRUCE, *Brucie,* 24 Douglas Rd.; Homeroom Rep.; Ski Club; Humanities; Junior Prom Committee; Intramurals

MARY BRUNN, *Bun-Buns,* 40 Downing Rd.; Gymnastics; Senior Play; Ski Club; Basketball; Leader Corps

RICHARD BRUNO, 1 Third St.; Drama Club; Concert Choir; Debate Club

DEBORAH BRYANT, 20 Burlington St.

NANCY BUCHANAN, 15 Red Coat Lane; Junior-Senior Chorus; Senior Play; Ski Club; FTA; Unit Council

CHRISTOPHER BURRELL, 3 Childs Rd.; *High Spot;* Audio-Visual

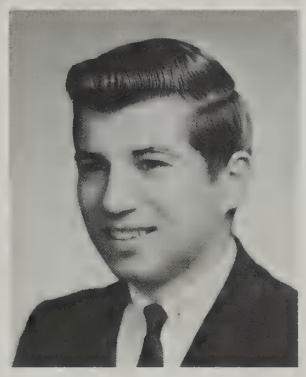

JOHN BRUCCHI

CAROL BRUCE

MARY BRUNN

RICHARD BRUNO

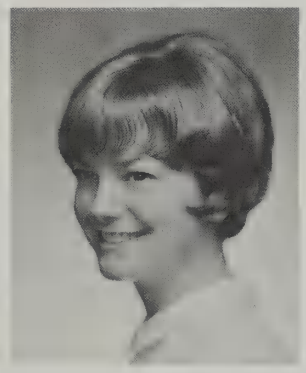

DEBORAH BRYANT

NANCY BUCHANAN

CHRISTOPHER BURRELL

KRISTINE BUSA, *Kris,* 82 Lowell St.; Leader Corps; Art Club; Ski Club

CINDY BUTLER, 5 Barrymeade Dr.; Ski Club; Humanities; Young Moderns; *High Spot*

JANET BUTTLAR, *Jan,* 101 School St.; AFS; French Club; Spanish Club; Public Affairs Clubs; FTA

CHARLES BUTTRICK, *Buck,* 996 Mass. Ave.; Baseball; Junior and Senior Prom Committees

NANCY CADY, 44 Balfour St.; Ski Club; Dance Club; Senior Prom Committee

JOAN CAFARELLI, 51 Eldred St.; Humanities; Junior-Senior Chorus; Ski Club

JEAN CAHILL, 7 Sheridan St.; Leader Corps; Homeroom Rep.

DEBORAH CAMMARATA, *Debbie,* 16 Cushing St.; Business Service

MAUREEN CAMPBELL, *Moe,* 8 Grandview Ave.; Field Hockey; Ski Club; Modern Dance Club

LOUIS CANNIZZO, *Louie,* 331 Concord Ave.

CHRISTOPHER CARDILLO, *Chris,* 38 School St.; Fold Music Club; Radio Club; Audio-Visual

KRISTINE BUSA

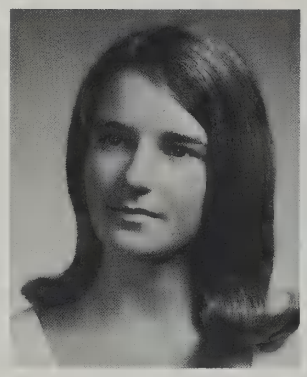

CINDY BUTLER

JANET BUTTLAR

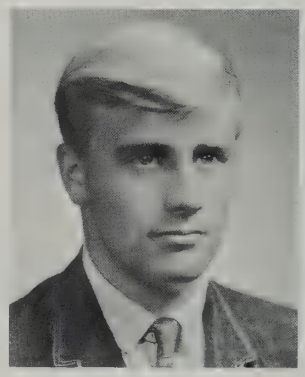

CHARLES BUTTRICK

NANCY CADY

JOAN CAFARELLI

JEAN CAHILL

DEBORAH CAMMARATA

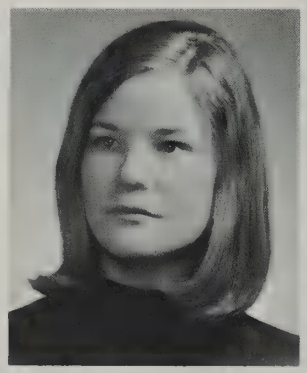

MAUREEN CAMPBELL

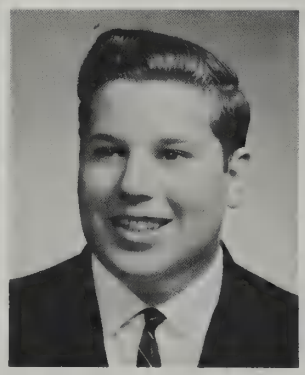

LOUIS CANNIZZO

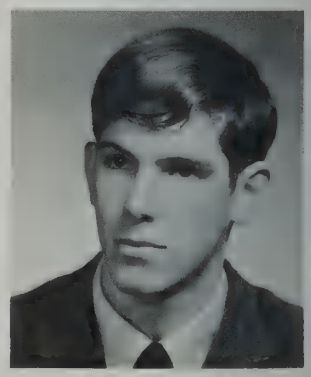

CHRISTOPHER CARDILLO

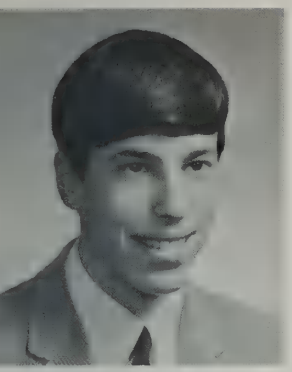

BRADFORD CARDINI

BRADFORD CARDINI, *Brad,* 332 Lowell St.; Basketball; Junior and Senior Prom Committees; Ski Club; Unit Council

ROBERT CARLSON, *Ted,* 6 York St.; Soccer; Baseball; Varsity Club; Basketball

RUTH CARNEY, *Cookie,* 126 Burlington St.

MARK CARRIG, 18 Lawence Ln.; Rifle Club; Ski Club

JOAN CASSELLA, 97 Reed St.

JOSEPH CASSELLA, 97 Reed St.

LINDA CATALDO, 12 Watertown St.; Concert Choir; Junior-Senior; Operetta; Girls' Glee Club; Senior Play

PHILIP CAVARETTA, 38 Revere St.; Sophomore Class Pres.; Ski Club; Junior Prom Committee Chairman

CLINT CAVE, 11 Patriots Dr.; Soccer; Student Council; Varsity Club; Track; Baseball; Humanities

ELIZABETH CAZDEN, *Betsy,* 27 Peacock Farm Rd.; Concert Choir; Orchestra; *Echo;* NHS; Junior-Senior Chorus; AFS; French Club

LINDA CEDERBERG, 255 Bedford St.; Dramatic Club; Art Club; Young Moderns; Humanities; Ski Club

JOHN CENTAURO, 30 Brookside Ave.; Track; Football

NEAL CHAMBERLAIN, 458 Marrett Rd.; Gymnastics

BERTRAND CHATEL, *Randy,* 122 Grove St.; Ski Club

ROBERT CHERNY, *Bob,* 252 Lincoln St.; Lab Technician; Senior Play; Debate Club; Chess Club

MARILYN CIRCLE-EAGLE, 48 North St.

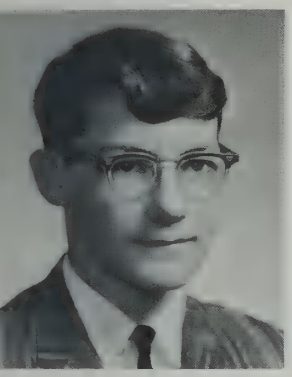

ROBERT CARLSON

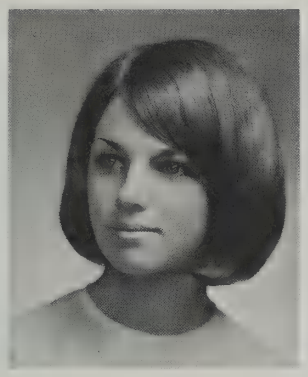

RUTH CARNEY

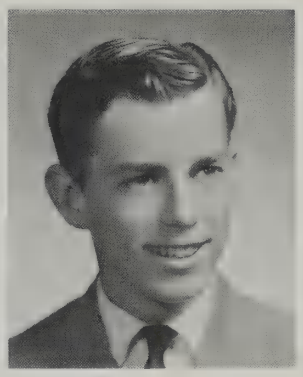

MARK CARRIG

JOAN CASSELLA

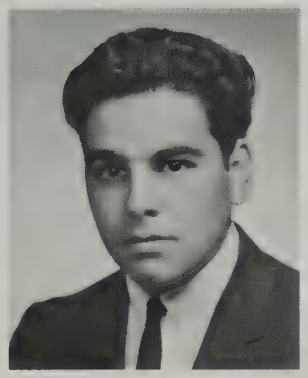

JOSEPH CASSELLA

LINDA CATALDO

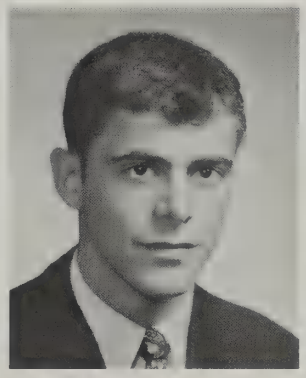

PHILIP CAVARETTA

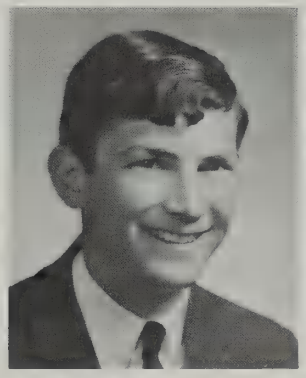

CLINT CAVE

ELIZABETH CAZDEN

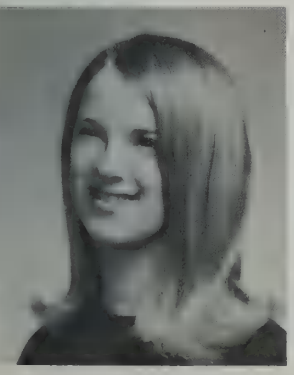

LINDA CEDERBERG

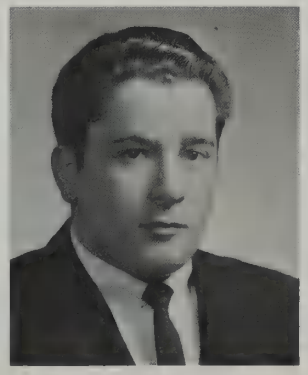

JOHN CENTAURO

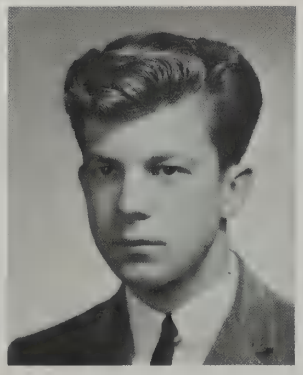

NEAL CHAMBERLAIN

BERTRAND CHATEL

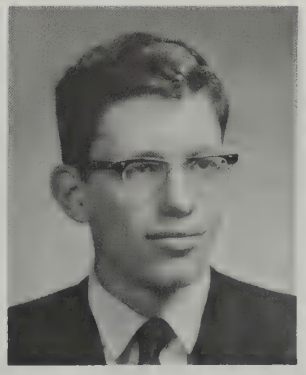

ROBERT CHERNY

MARILYN CIRCLE-EAGLE

JANICE CODY

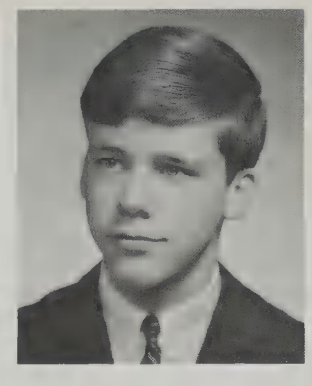

THORNTON CODY

JUDITH COLBY

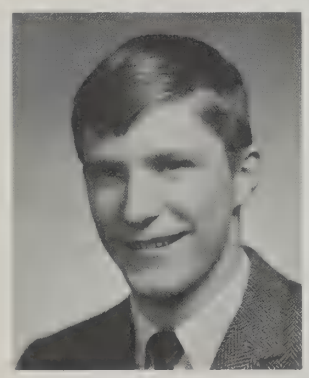

JOHN COLE

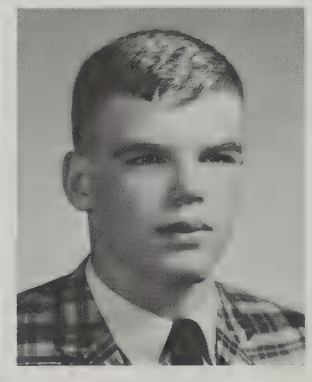

BRIAN CONNELL

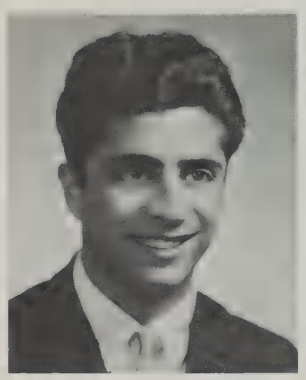

WILLIAM COOKE

JUDITH COOPER

JANICE CODY, *Jan,* 14 Albermarle Ave.; Junior Prom Committee; Young Moderns; Modern Dance

THORTON CODY, *Ted,* 8 North St.; Unit Council; *High Spot;* French Club; Junior and Senior Prom Committees; Ski Club

JUDITH COLBY, *Judy,* 19 Pine Knoll Rd.; Homeroom Rep.; Junior and Senior Prom Committees; Ski Club; Young Moderns

JOHN COLE, 50 Prospect Hill Rd.; Hockey; *High Spot;* Editorial Director; NHS; Varsity Club; Student Council

BRIAN CONNELL, *Garoo,* 55 Forest St.; Football; Baseball; Track; Class Council; Varsity Club

WILLIAM COOKE, *Bill,* 94 Blossom St.

JUDITH COOPER, *Judi,* 14 Oakland St.; Orchestra; Senior Play; Art Club; Band; AFS; Junior Prom Committee

JOHN CORBETT, *Stump,* 26 Bedford St.; Concert Choir; Senior Play; *High Spot,* Managing Editor; Junior-Senior Chorus; Operetta

MARCIA CORMIER, 20 Kendall Rd.; Girls' Glee Club; Junior-Senior Chorus; Young Moderns; Operetta; Library Staff

JAMES CORR, *Jim,* 8 Park St.; Gymnastics; Leader Corps

CHARLES CORSON, *Charlie,* 24 Bloomfield St.; Hockey; Varsity Club; Tennis

CHARLES CORSSINO, *Cuss,* 36 Cliffe Ave.

DIANNA COSTELLO, *Dee,* 65 Taft Ave.; Modern Dance Club; French Club; Young Moderns; Public Affairs Club

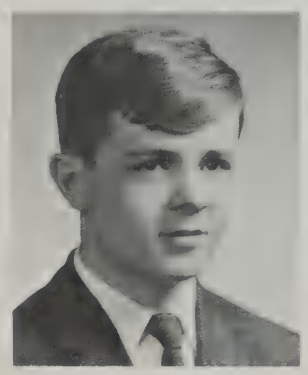

JOHN CORBETT

MARCIA CORMIER

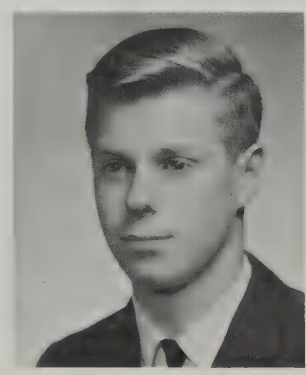

JAMES CORR

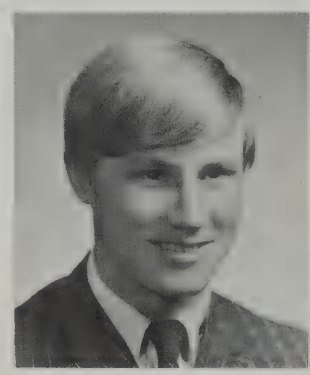

CHARLES CORSON

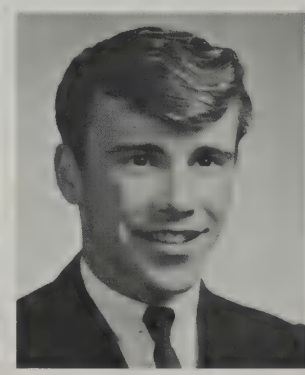

CHARLES CORSSINO

DIANNA COSTELLO

EDWARD COSTELLO, 429 Middlesex Turnpike

LANCE COVERT, *The Incredible Max,* 42 Allen St.

LINDA COVEY, 17 Patterson Rd.; Humanities

BERNICE COYTE, *Bernie,* 15 Fern St., Senior Play; Softball; Junior-Senior Chorus

CATHERINE CRONE, *Cathy,* 634 Waltham St.; Basketball; Tennis; Cheerleading; Yearbook, Girls' Sports Editor; French Club; AFS; NHS

DANIEL CUCCINELLO, *Cooch,* 92 Bridge St.; Football

JOAN CULLEN, *Hey You,* 28 Calvin St.; Junior-Senior Chorus; French Club; Senior Play; Public Affairs; AFS

BRIAN CUNHA, 30 Eaton Rd.

CHRISTENE CUNHA, *Chris,* 425 Bedford St.; Young Moderns, Sec.; Spanish Club

PHILIP CUNNINGHAM, *Cut,* 133 Bedford St.; Wrestling; Tennis; Varsity Club; Assembly Committee, Pres.; Humanities Senior Play; Ski Club

DRUSILLA CUPP, 17 Wyman Rd.; Young Moderns

DOUGLAS CURRAN, *Doug,* 496 Waltham St.; NHS; *High Spot,* News Editor; Soccer; Baseball; Student Council; Varsity Club

BARBARA CURRIER, *Barbie,* 4 Churchill Ln.; Ski Club; Homeroom Rep.; Art Club; Junior Prom Committee

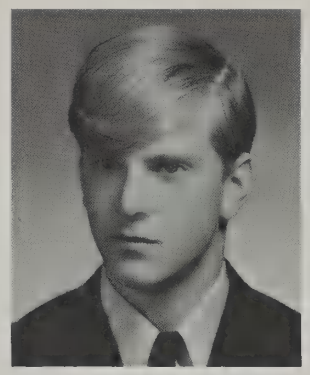
EDWARD COSTELLO

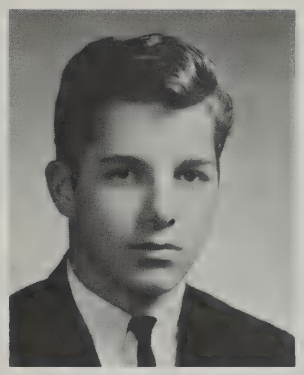
LANCE COVERT

LINDA COVEY

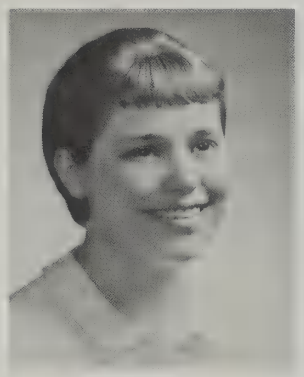
BERNICE COYTE

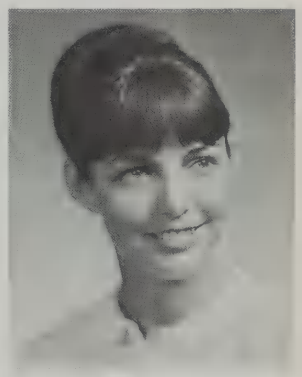
CATHERINE CRONE

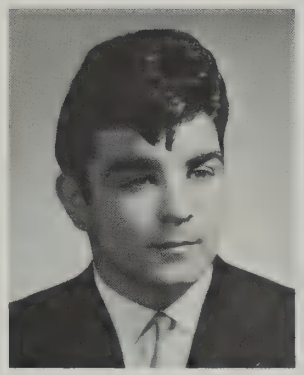
DANIEL CUCCINELLO

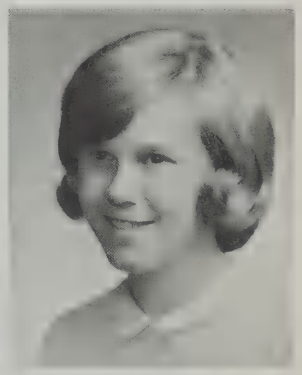
JOAN CULLEN

BRIAN CUNHA

CHRISTENE CUNHA

PHILIP CUNNINGHAM

DRUSILLA CUPP

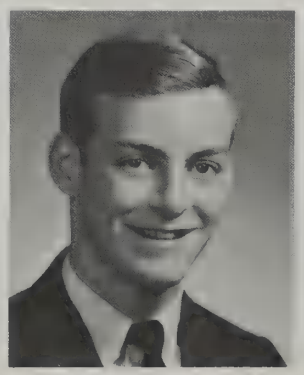
DOUGLAS CURRAN

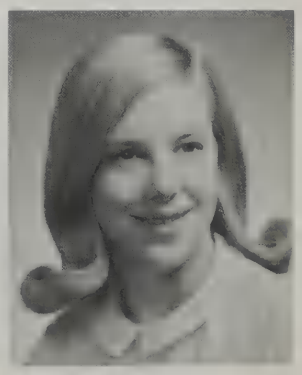
BARBARA CURRIER

MARJORIE CURRIER

CATHERINE CURRO

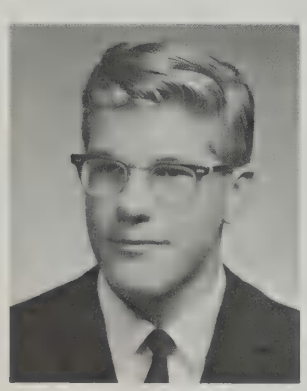

PHILIP CUSTANCE

LINDA DANKESE

MARJORIE CURRIER, *Arnold,* 24 Preston Rd.; Homeroom Rep.; Junior-Senior Chorus; Intramurals

CATHERINE CURRO, 5 Page Rd.; Business Service, Vice-Pres.; "Tygers Lead Strange Lives," Editor

PHILIP CUSTANCE, *Org,* 88 Hancock St.; Varsity Club; Swim Team

LINDA DANKESE, 87 Lincoln St.; Ski Club; Majorettes; FTA; Junior and Senior Prom Committees

MARIANNE DARU, *Da-Roo,* 314 Mass. Ave.; Business Service Club

LYNNE DAVIDSON, 10 Wheeler Rd.; FTA, Pres.; Senior Play; Young Moderns; Spanish Club; Humanities; AFS

CARLTON DAVIS, *Trip,* 12 Wyman Rd.; Football, Co-Capt.; Basketball; Track; NHS; Varsity Club; Pres.

LINDA DAY, 25 Shirley St.

THOMAS DEMPSEY, *Beaver,* 6 Locust Ave.; Homeroom Rep.; Junior-Senior Chorus; Band; Soccer; Ski Club; *High Spot*

JANICE DeSIMONE, 53 Webb St.; Class Council, French Club

EDWARD DEVEAU, *Doc,* 49 Downing Rd.; Work-Study Program

MARIANNE DARU

LYNNE DAVIDSON

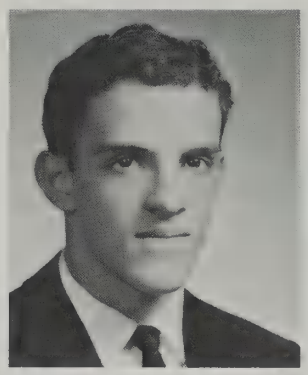

CARLTON DAVIS

LINDA DAY

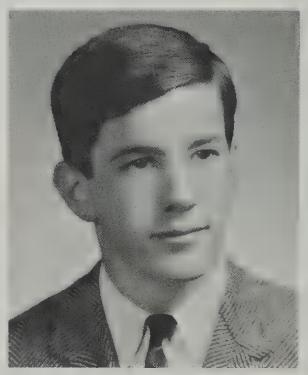

THOMAS DEMPSEY

JANICE DESIMONE

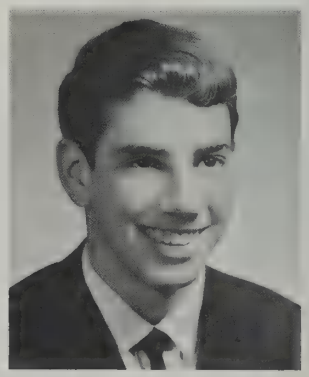

EDWARD DEVEAU

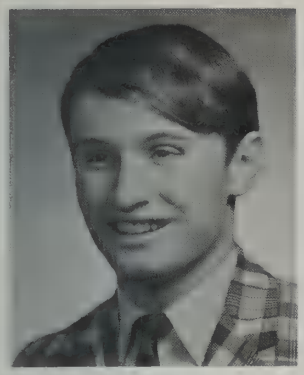

STEPHEN DEVER

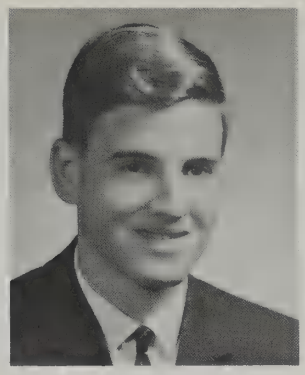

THOMAS DICICCO

MARTHA DIOSY

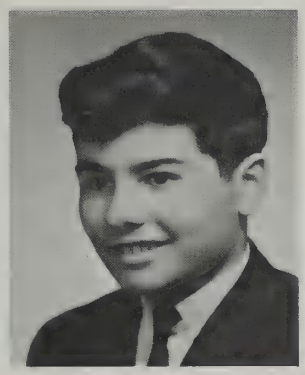

JOHN DIROCCO

JEAN DISALVATORE

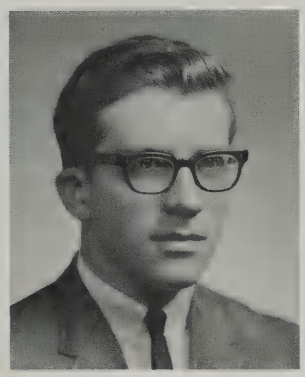

BLAIR DOBBIE

ROBERT DODD

NANCY DODGE

STEPHEN DEVER, *Steve,* 11 Pleasant St.; Football; Student Council Rep.

THOMAS DICICCO, *Tom,* 137 Shade St.; Football; Wrestling

MARTHA DIOSY, *Marty,* 4 Oakland St.; Art Club

JOHN DIROCCO, 12 Dunham St.

JEAN DISALVATORE, 15 Battle Green Rd.; Young Moderns

BLAIR DOBBIE, 19 Baskin Rd.; Wrestling; Cross-Country; *High Spot;* Lab Technician

ROBERT DODD, *Bob,* 9 Ballard Terr.; Student Council Pres.; *High Spot,* Editor, Boys' Sports, Soccer; Baseball; Varsity Club; Ski Club; Track

NANCY DODGE, 23 Wyman Rd.; *Echo;* Senior Play; Junior-Senior Chorus

CYNTHIA DOHERTY, *Cindy,* 41 Merriam St.; Junior Prom Committee; Ski Club

JUDI DOIRON, 5 Doiron; Junior Prom Committee

SUSAN DOLLINGER, *Sue,* 70 Williams Rd.; Lacrosse; Field Hockey; Junior-Senior Chorus; Senior Play; Junior Prom Committee; Ski Club

DONNA DOMENICHINI, *Sam,* 4 Alcott Rd.; Pep Squad

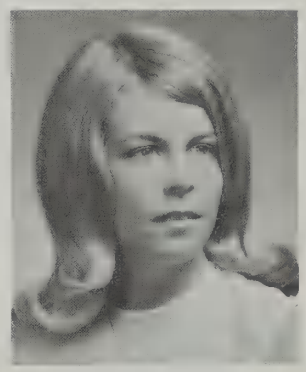

CYNTHIA DOHERTY

JUDITH DOIRON

SUSAN DOLLINGER

DONNA DOMENICHINI

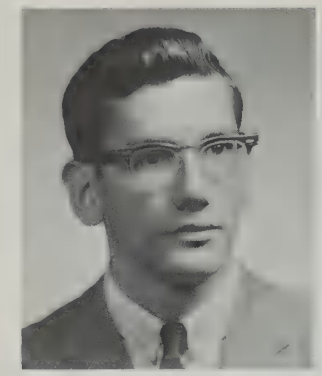

DAVID DOMINIE

PATRICIA DONAHUE

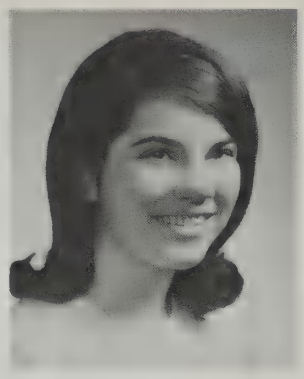

SUSAN DORAN

BEVERLY DOUGLAS

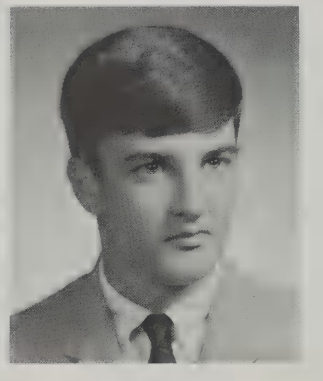

FRANK DOUGLAS

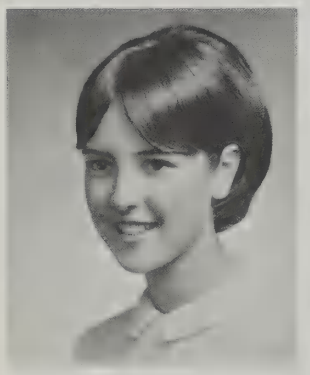

VIRGINIA DOUGLAS

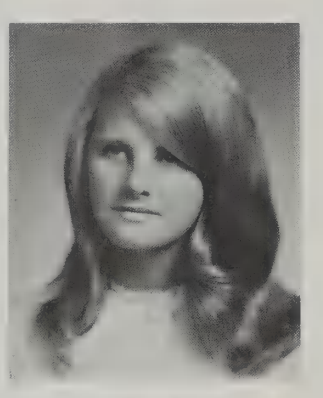

NANCY DOYLE

DAVID DOMINIE, *Dave,* 3 Pinewood Rd.; Track; Cross-Country; Varsity Club; Assembly Committee; Sophomore Baseball

PATRICIA DONAHUE, *Pat,* 4 Laurel St.; Ski Club; Pep Squad

SUSAN DORAN, *Sue,* 905c Mass. Ave.; Concert Choir; Operetta; Leader Corps; Girls' Glee Club; Junior-Senior Chorus

BEVERLY DOUGLAS, *Bev,* 60 Paul Revere Rd.; Art Club; Junior Prom Committee

FRANK DOUGLAS, 220 Follen Rd.; Ski Club

VIRGINIA DOUGLAS, 220 Follen Rd.; Modern Dance Club; Ski Club; Field Hockey; Junior Prom Committee

NANCY DOYLE, *Nance,* 41 Bloomfield St.; Junior-Senior Chorus; Ski Club; Humanities; Volleyball

DONNA DREHER, 399 Marrett Rd.; Senior Play; Equestrian Club; FNA; Basketball

THOMAS DUFOUR, *Duke,* 45 Wachusett Dr.

EDWARD DUNCAN, 3 Wyman Rd.; Sophomore Football

KARL DUSSIK, *Ted,* 76 Concord Ave.; Chess Club

SUSAN EARNSHAW, *Sue,* 410 Marrett Rd.; Junior Prom Committee; FNA

DIANE ELEFTHERAKIS, *Dee,* 59 Reed St.; FNA, Pres.; Young Moderns, Treas.; Orchestra; Junior Prom Committee Work-Study Program

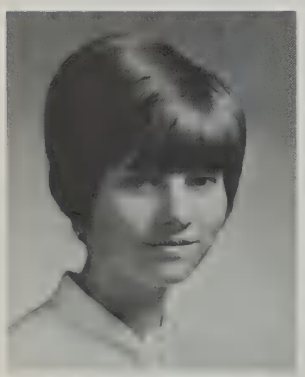

DONNA DREHER

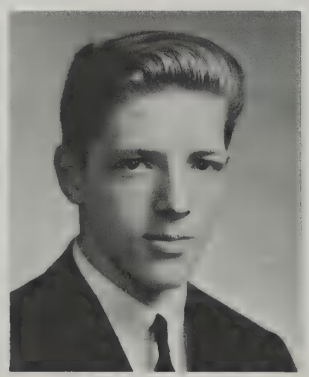

THOMAS DUFOUR

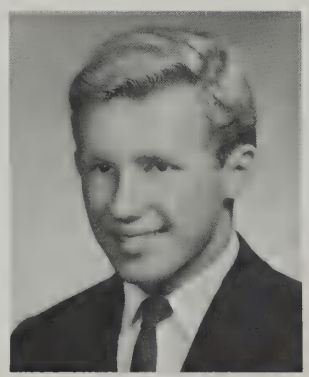

EDWARD DUNCAN

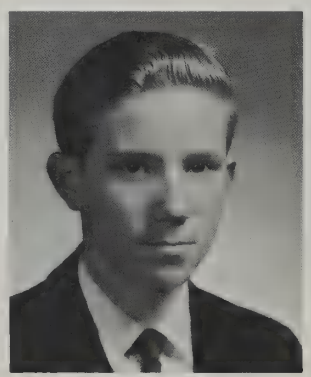

KARL DUSSIK

SUSAN EARNSHAW

DIANE ELEFTHERAKIS

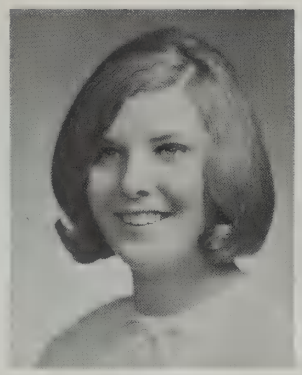
JULEE ELKINS

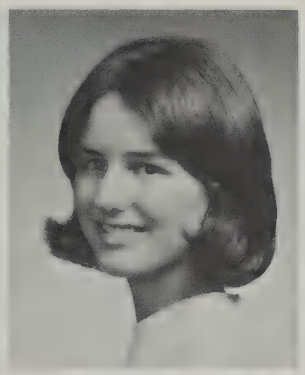
KATHERINE ENRIGHT

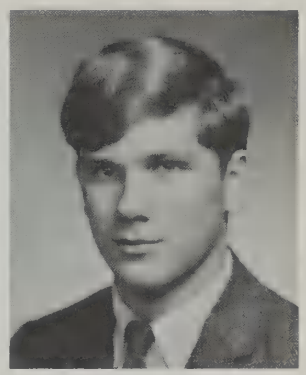
PHILIP FAFLICK

JULEE ELKINS, 18 Woodcliffe Rd.; French Club; Young Moderns, Pres.; FTA, Sec.; FNA; Junior Prom Committee

KATHERINE ENRIGHT, *Kitty,* 42 Hill St.; Operetta; French Club; AFS; Junior Prom Committee

PHILIP FAFLICK, *Phil,* 28 Moon Hill Rd.; Student Council, Treas.; Yearbook, Activities Editor; AFS; *High Spot,* News Staff; Junior Prom Committee; Humanities; Homeroom Rep.

RICHARD FAWCETT, 511 Marrett Rd.; Hockey, JV; Tennis

MARION FENOCHETTI, 53 Reed St.; Cheerleading; FNA

PHILIP FERRAGUTO, *Flip,* 145 Laconia St.; Football; Audio-Visual; Junior-Senior Chorus; Senior Play; *High Spot*

PAUL FERRARESI, 1468 Mass. Ave.; Football; Class Council; Audio-Visual, Pres.

PAUL FINNERTY, 229 Follen Rd.; Ski Club; Swim Team

JANET FISHER, 1303 Mass. Ave.; Concert Choir; Junior-Senior Chorus; Girls' Glee Club; AFS; Operetta

MARION FITZPATRICK, 15 Hathaway Rd.; Concert Choir; Orchestra; Senior Play; *Echo;* Field Hockey; Operetta

ROBERTA FITZPATRICK, *Bert,* 32 Mass. Ave.

ROBERT FLOOD, *Bob,* 53 Cary Ave.

MARTHA FLYNN, 310 Concord Ave.; FNA; Young Moderns

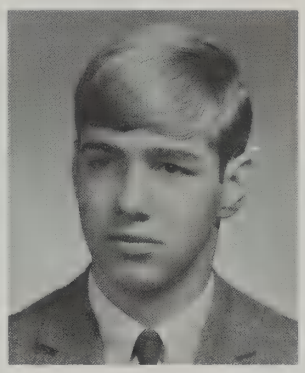
RICHARD FAWCETT

MARION FENOCHETTI

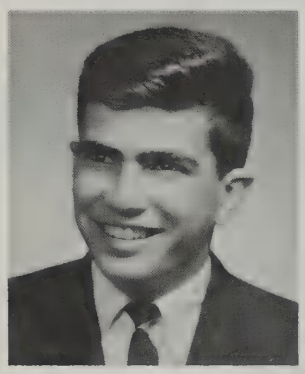
PHILIP FERRAGUTO

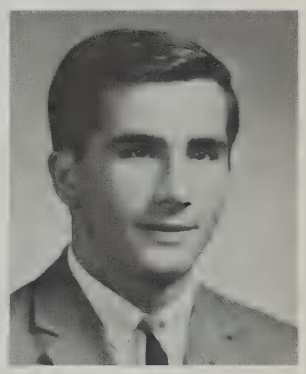
PAUL FERRARESI

PAUL FINNERTY

JANET FISHER

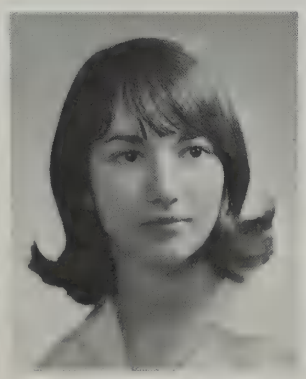
MARION FITZPATRICK

ROBERTA FITZPATRICK

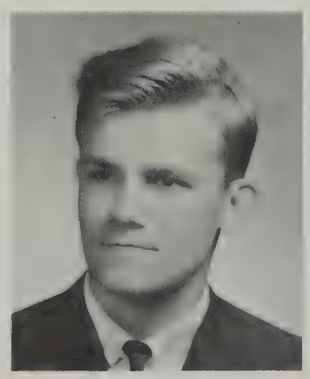
ROBERT FLOOD

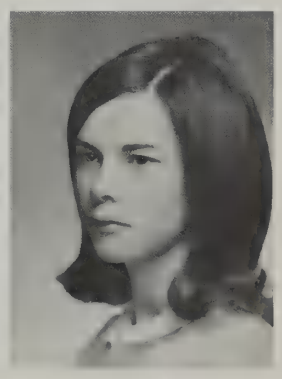
MARTHA FLYNN

ROBERT FOLK

JANEICE FONE

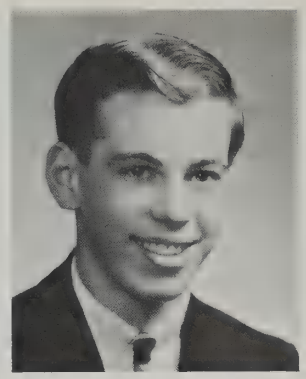

WILLIAM FOUHY

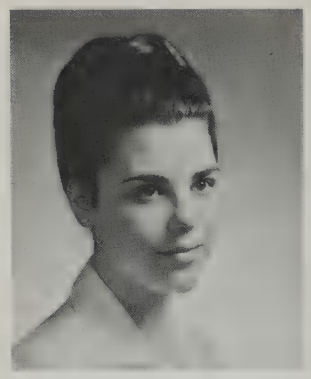

SUSAN FOX

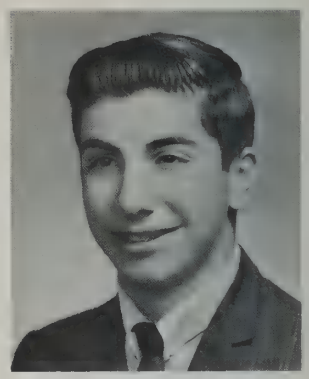

JOSEPH FRANCESCHI

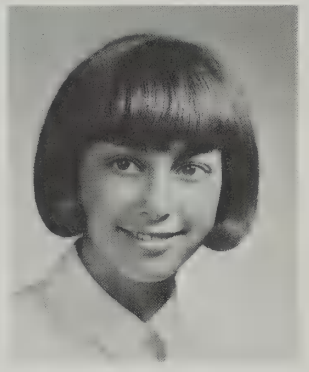

NANCY FRIEDMAN

CHANTAL GABRIEL

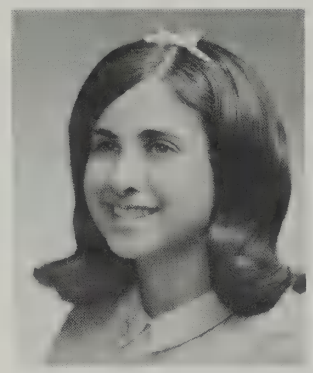

AMY GALEN

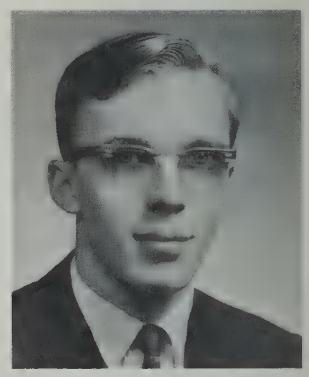

ROBERT GANSHIRT

MARY ELLEN FRANEY

PAULA GAROFALO

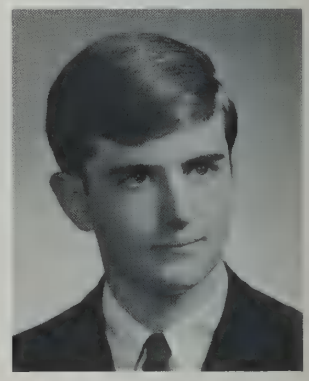

BRUCE GARRETT

ROBERT FOLK, *Bob,* 7 Smith Ave.; Football; Track; Wrestling

JANEICE FONE, 33 Ivan St.

WILLIAM FOUHY, *Bill,* 40 Locust Ave.

SUSAN FOX, *Twinkle,* 39 Bridge St.; Junior-Senior Chorus; AFS; FTA; New Comers Club

JOSEPH FRANCESCHI, *Joe,* 26 Fairland Rd.; Hockey, JV

MARY ELLEN FRANEY, 16 Oxford St.; Business Service

NANCY FRIEDMAN, 6 Winchester Dr.; Homeroom Rep.; FTA; Young Moderns; Ski Club; Assembly Committee; French Club Junior Prom Committee

CHANTAL GABRIEL, 42 Moreland Ave.; AFS; Senior Play; German Club; French Club; Junior-Senior Chorus

AMY GALEN, 46 Marrett Rd.; Junior-Senior Chorus; Operetta; AFS; FTA; *High Spot*

ROBERT GANSHIRT, *Bob,* 48 Fletcher Ave.; Radio Club

PAULA GAROFALO, *Garri;* 39 Arcola St.; *Echo;* FTA; AFS; German Club

BRUCE GARRETT, *Juice,* 49 Spring St.

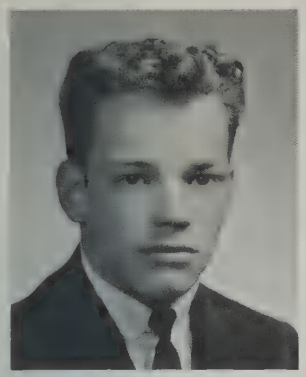

PAUL GARRITY

DEBORAH GATELY

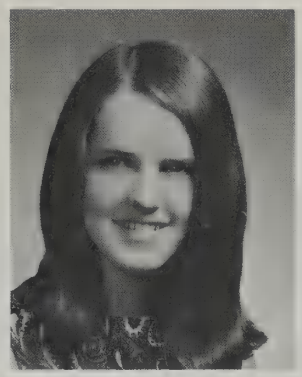

DENISE GAYNOR

ANITA GILMAN

ELSA GLASSMAN

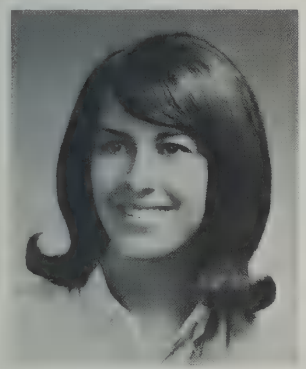

JOANNE GLOVER

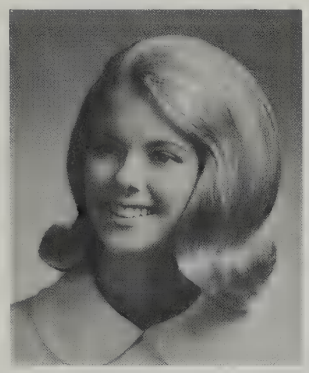

CAROL GODDARD

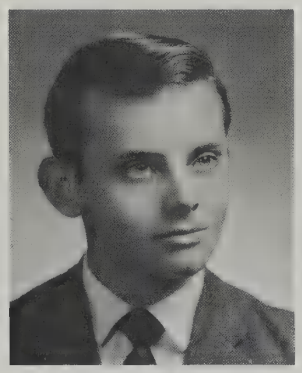

CARLOS GODOY

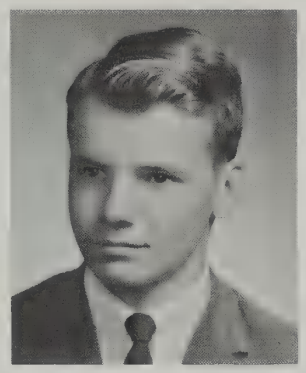

NATHAN GOFF

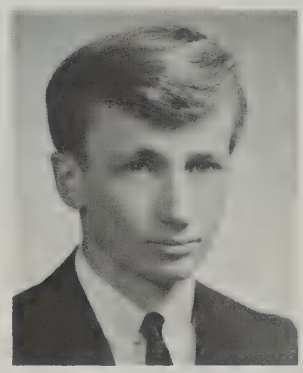

CHARLES GOLAY

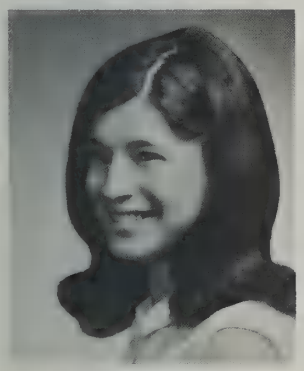

KAREN GOODRICH

MICHAEL GORDON

PAUL GARRITY, 30 Garfield St.; Golf; Wrestling

DEBORAH GATELY, *Debby,* 8 Graham Rd.; French Club

DENISE GAYNOR, 363 Mass. Ave.; YES Unlimited; Student Council, Sec.; Assembly Committee; Tennis; Homeroom Rep.; Junior Prom Committee

ANITA GILMAN, 15 Russell Rd.; FTA; Young Moderns; Senior Prom Committee; Ski Club

ELSA GLASSMAN, 19 Hancock St.; Senior Play; Operetta; AFS; *Echo;* French Club; Intramurals

JOANNE GLOVER, *Jo,* 20 Fairland Rd.; Cheerleading; Sophomore Homeroom Rep.; FTA; Senior Play; Young Moderns; Junior Prom Committee; Ski Club

CAROL GODDARD, 90 Cary Ave.; Ski Club; Pep Squad; Junior Prom Committee

CARLOS GODOY, 5 Wilson Rd.; Chess Club

NATHAN GOFF, *Chip,* 16 Oxbow Rd.; Audio-Visual

CHARLES GOLAY, *Charli,* 79 School St.

KAREN GOODRICH, 6 Hathaway Rd.; Ski Club; Junior-Senior Chorus

MICHAEL GORDON, *Mike,* 10 Bryant Rd.; Cross-Country; Public Affairs Club, Pres.; Spanish Club, Vice-Pres.; Senior Play; Humanities

JOHN GRAHAM

CHARLES GRANATA

GENELLE GRANT

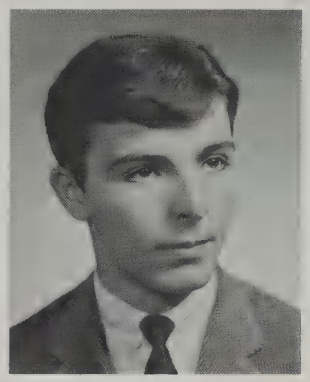

ANTHONY GRASSO

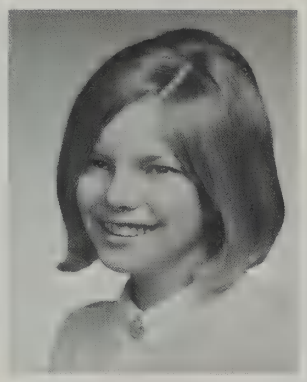

SALLY ANNE GREELEY

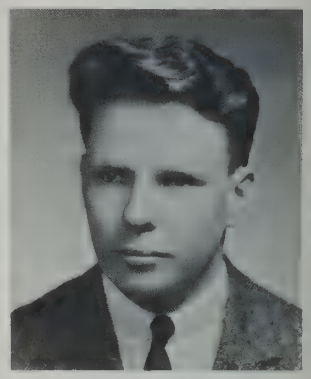

RICHARD GREER

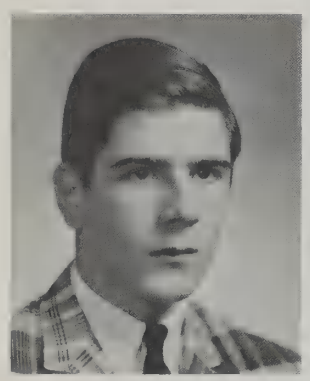

ALAN HADLEY

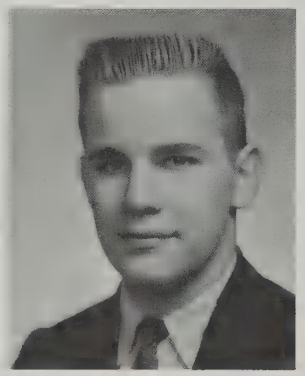

DAVID HAINES

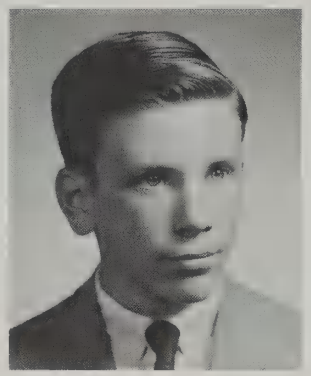

JEFFREY HALL

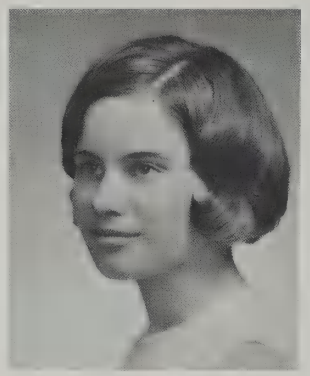

SUSAN HALL

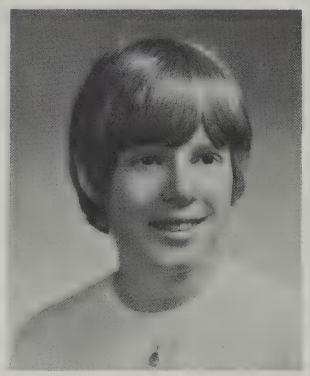

CHRISTINE HAMACHER

CHERI HAMILTON

STEPHEN HAMILTON

JOHN GRAHAM, 47 Bedford St.; Football; French Club

CHARLES GRANATA, *Chuck,* 154 Grant St.; Football; Track; Leader Corps

GENELLE GRANT, 15 Turning Mill Rd.; Leader Corps; Softball

ANTHONY GRASSO, *Chicky,* 12 Dane Rd.; Football

SALLY ANNE GREELEY, *Sag,* 1359 Mass. Ave.; Junior-Senior Chorus: French Club; Ski Club; Senior Play; Yearbook

RICHARD GREER, 328 Bedford St.

ALAN HADLEY, *Al,* 31 Robbins Rd.; Ski Club

DAVID HAINES, *Dave,* 21 Bertwell Rd.; Ski Club

JEFFREY HALL, *Jeff,* 38 Kendall Rd.; Rifle Club

SUSAN HALL, *Sue,* 60 Ledgelawn Ave.; Junior-Senior Chorus; Ski Club; Senior Play; Girls' Glee Club

CHRISTINE HAMACHER, *Chris,* 104 Follen Rd.; Ski Club; French Club; Homeroom Rep.; Junior Prom Committee

CHERI HAMILTON, 104 Winter St.; Concert Choir; *Echo;* AFS; Girls' Glee Club; Humanities

STEPHEN HAMILTON, 46 Asbury St.; Football; Track

MARJORIE HANRAHAN

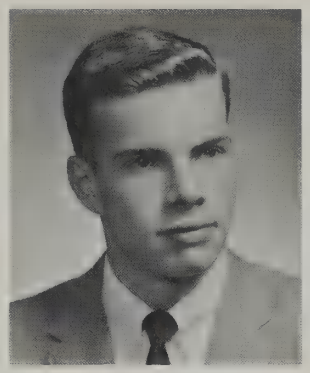

KEVIN HARDING

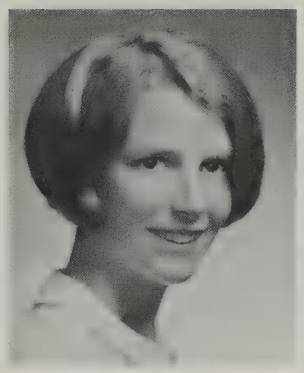

CHRISTINE HARGROVE

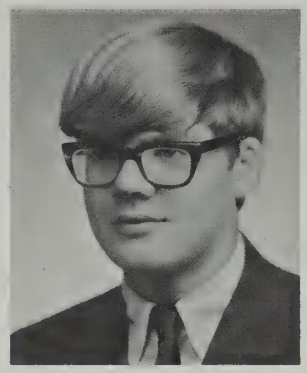

ROBERT HARRIS

MARION HASKELL

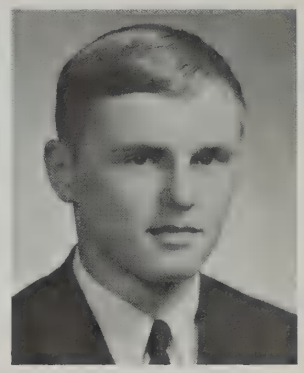

DAVID HASTINGS

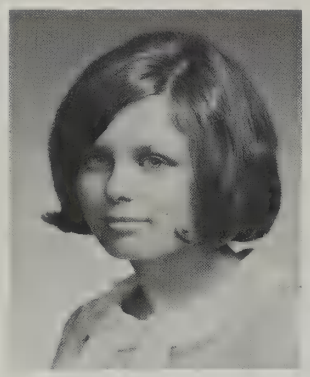

ELIZABETH HAWKINS

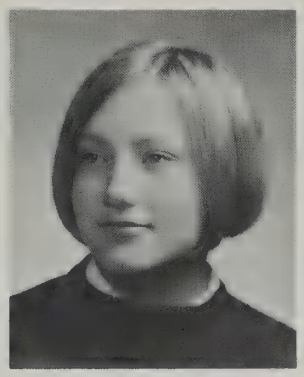

ANN HAYCOX

LAUREN HAZEL

LINDA HEAD

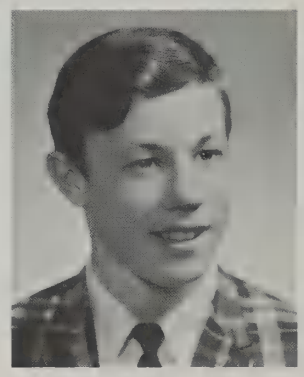

JOHN HEMEON

MARJORIE HANRAHAN, *Marnie,* 6 Hawthorne Rd.; Assembly Committee; French Club; Junior Prom Committee

KEVIN HARDING, *Kev,* 21 Battle Green Rd.; Homeroom Rep.; Soccer, JV

CHRISTINE HARGROVE, *Harg,* 5 Loring Rd.; Junior-Senior Chorus; Senior Play; Basketball; AFS; Junior Prom Committee

ROBERT HARRIS, *Bob,* 139 Worthen Rd.; Wrestling; Tennis; NHS; Folk-Music Club; Junior Classical League; Ski Club

MARION HASKELL, *Mas,* 25 Chase Ave.; Homeroom Rep.; Business Service; French Club; Modern Dance Club

DAVID HASTINGS, 47 Gleason Rd.

ELIZABETH HAWKINS, *Betsy,* 2 Patricia Terr.; FNA; French Club; Ski Club; Young Moderns

ANN HAYCOX, 1377 Mass. Ave.; French Club; Spanish Club; Senior Play; Junior-Senior Chorus; *High Spot;* Yearbook

LAUREN HAZEL, 4 Mason St.; Mountview Exchange Program; Ski Club; Basketball, JV; *High Spot;* Junior-Senior Chorus; AFS

LINDA HEAD, 14 Baskin Rd.; Homeroom Rep.; NHS; Mountview Exchange Program; Junior-Senior Chorus; Field Hockey; Basketball; Softball

JOHN HEMEON, *Hilton,* 70 Baker Ave.; Ski Club; Junior Prom Committee

WILLIAM HEMEON, *Randy,* 70 Baker Ave.; Hockey; Junior Prom Committee; Homeroom Rep.; Ski Club

THOMAS HENNEBERRY, *Tom,* 9 Deering Ave.; Basketball; Varsity Club

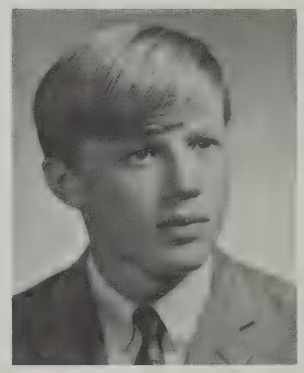

WILLIAM HEMEON

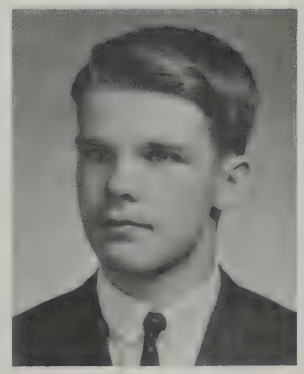

THOMAS HENNEBERRY

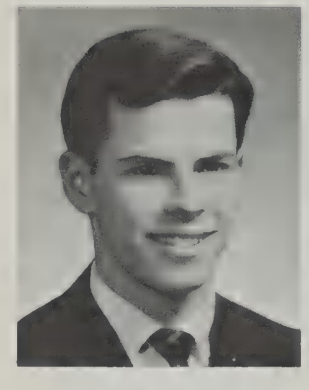

ROBERT HENRY

SALLY HINCHLIFFE

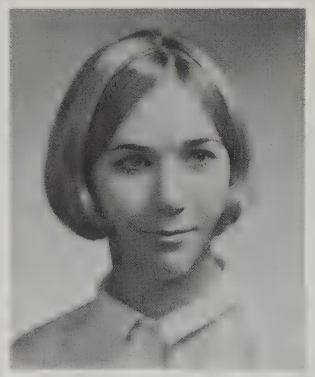

DONNA HISCOCK

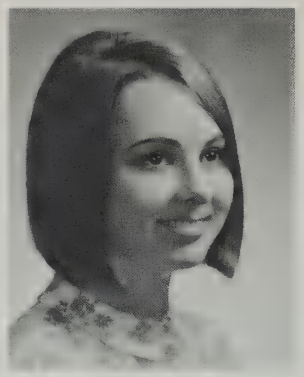

LINDA HODGES

SHEILA HOFFSTEDT

LAURA HOLLAND

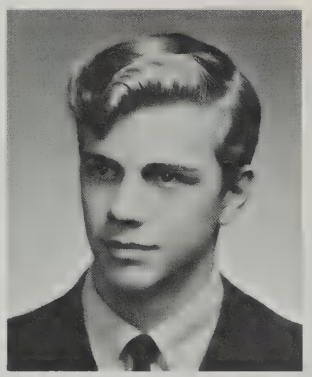

PRESTON HOLLEMAN

LOIS HOWLAND

MARJORIE HOLMES

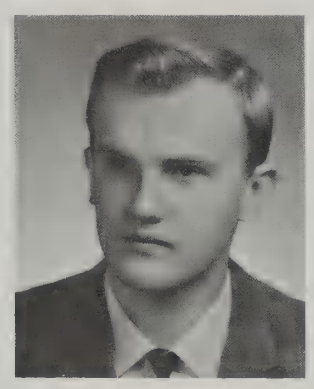

DONALD HOLT

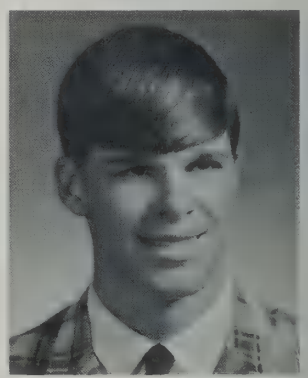

GERALD HRUBY

ROGER HOLT

JAMES HUDSON

ROBERT HENRY, *Bobby,* 7 Milk St.; Ski Club; Junior Prom Committee

SALLY HINCHLIFFE, 4 Washington St.; Tennis; Intramurals; Ski Club; Junior-Senior Chorus; French Club

DONNA HISCOCK, 6 Fairbanks Rd.; Young Moderns; Public Affairs Club; French Club; Gymnastics; Ski Club

LINDA HODGES, 21 Dawes Rd.; Class Council; Ski Club; Junior Prom Committee; Intramurals; French Club

SHEILA HOFFSTEDT, 52 Dexter Rd.; Young Moderns; Ski Club; Junior Prom Committee; Public Affairs Club; FTA

LAURA HOLLAND, 41 Turning Mill Rd.; French Club; Yearbook; Orchestra; Junior-Senior Chorus; Art Club

PRESTON HOLLEMAN, *Pres,* 10 Tufts Rd.; Swim Team

MARJORIE HOLMES, *Margie,* 27 Sylvia St.; FNA

DONALD HOLT, 27 Clarke St.

ROGER HOLT, 27 Clarke St.

LOIS HOWLAND, *Loie,* 20 Bird Hill St.; French Club

GERALD HRUBY, *Rube,* 36 Williams Rd.; Track

JAMES HUDSON, *Jim,* 58 Laconia St.; *Echo;* Chess Club; Math Team; Band; Orchestra; Yearbook; NHS

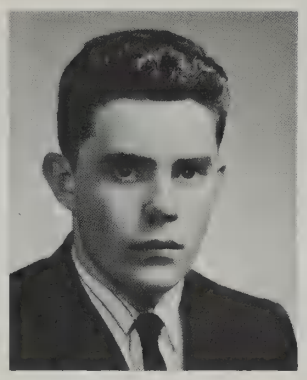

VINCENT IGNICO

ANNA IODICE

RICHARD IODICE

PAMELA HURLEY

PAMELA HURLEY, *Pimble,* 36 Oakmount Circle; Tennis; Field Hockey; Operetta; FTA; Girls' Glee Club; French Club; Senior Play

ROBERT HURLEY, *Hurl,* 4 Carville Ave.; Baseball; Assembly Committee

CHARLENE HYDE, 97 Maple St.; Leader Corps; Young Moderns; Ski Club; Intramurals

VINCENT IGNICO, *Iggy,* 18 Outlook Dr.; Hockey, JV; Prom Committee; Ski Club

ANNA IODICE, 63 Winter St.; Young Moderns; Spanish Club

RICHARD IODICE, *Fat Jack,* 52 Winter St.; Electronics Club; Humanities; Ski Club

PATRICIA JACKSON, *Patty,* 22 Charles St.; Basketball; Softball; Intramurals

DIANE JELLIS, *Di,* 12 Oxford St.; Basketball; Ski Club; Junior Prom Committee

PAULA JENSON, 46 Fern St.; NHS; Girl's State Representative; Student Council; Hist.; Unit Chairman; AFS; Homeroom Rep.; Tennis

TODD JICK, 46 Meriam St.; Tennis; Glee Club; Class Council

ANTHONY JOHNS, *Tony,* 16 Cutler Farm Rd.; Intramurals

BARBARA JOHNSON, *Barb,* 20 Spring St.; Ski Club; Art Club; Intramurals; Unit Library Staff; Equestrian Club

PATRICIA JACKSON

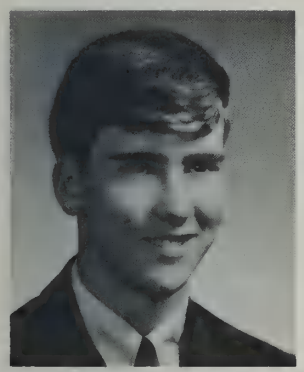

ROBERT HURLEY

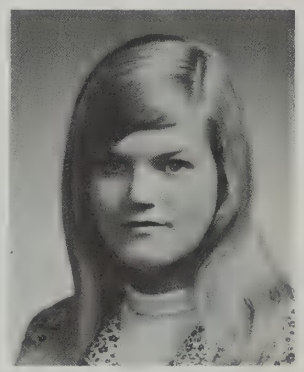

DIANE JELLIS

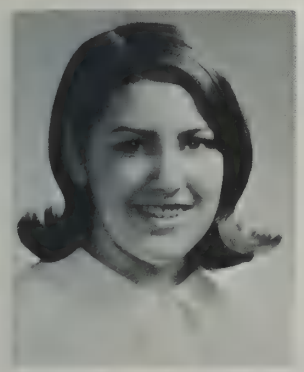

CHARLENE HYDE

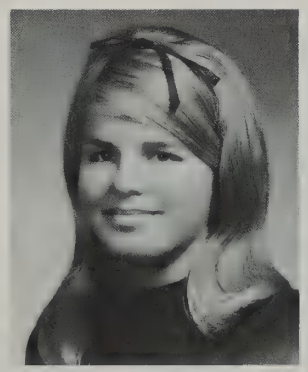

PAULA JENSON

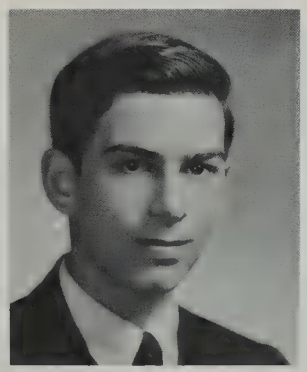

TODD JICK

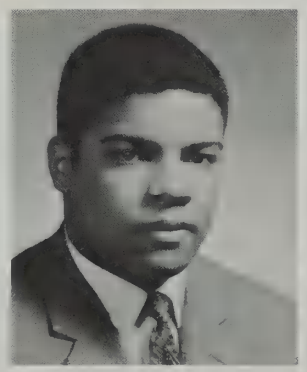

ANTHONY JOHNS

BARBARA JOHNSON

CAREN JOHNSON

CHRISTINE JOHNSON

JANE JOHNSON

JUDITH JOHNSON

LOUISE JOHNSON

LYNNE JOHNSON

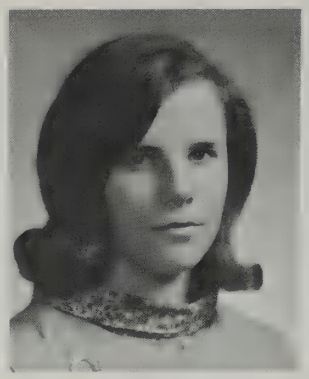

DIANE KAPULKA

GAIL KASEY

CAREN JOHNSON, 69 Spring St.; Ski Club; Unit Library Staff; Senior Play; Junior and Senior Prom Committees; Young Moderns; Softball

CHRISTINE JOHNSON, *Chris,* 15 Young St.

JANE JOHNSON, 336 Bedford St.; Business Service

JUDITH JOHNSON, 25 James St.; Softball

LOUISE JOHNSON, 26 Bedford St.; Business Service; Homeroom Rep.; Young Moderns; Library Staff; Junior and Senior Prom Committees; Softball

LYNNE JOHNSON, 20 Spencer St.; Senior Prom Committee

ROBERT JOHNSON, *Bob,* 11 Grandview Ave.; Rifle Club

WILLIAM JOHNSTON, *Bill,* 10 Calvin St.; Greek Academy

MARGO JONES, 15 Baskin Rd.; Cheerleading; AFS, Executive Board; Assembly Committee

CYNTHIA JORDAN, *Cindy,* 30 Cottage St.; Concert Choir; Chorus; Field Hockey; Gymnastics; Majorettes, Co-mgr.

EDWARD JOSEPH, *Ed,* 32 Eldred St.; Electronics Club

KENDALL JUTHE, 197 Follen Rd.; Band

DIANE KAPULKA, 26 Spencer St.

GAIL KASEY, 143 Maple St.

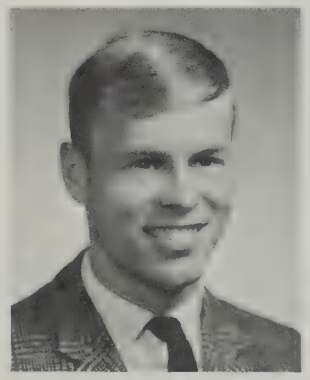

ROBERT JOHNSON

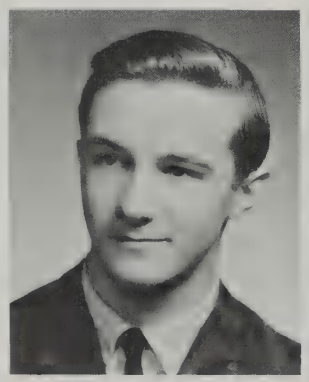

WILLIAM JOHNSTON

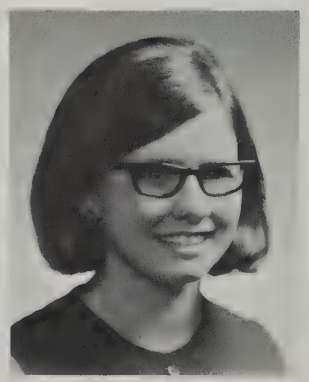

MARGO JONES

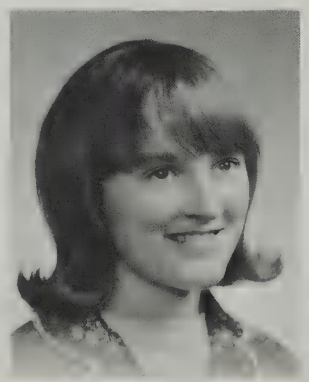

CYNTHIA JORDAN

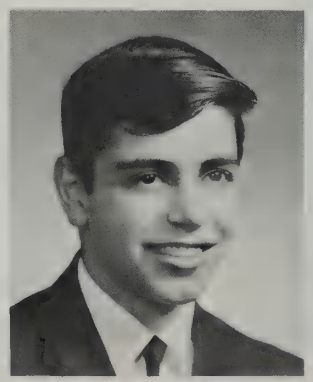

EDWARD JOSEPH

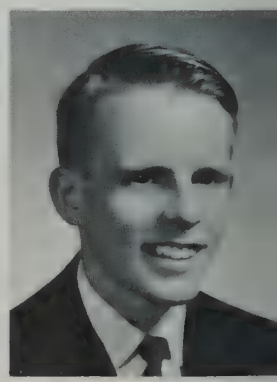

KENDALL JUTHE

SHERRY KEARNEY

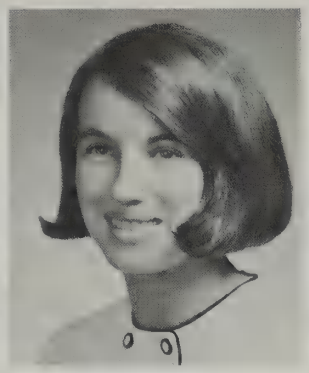

SUSAN KELLEY

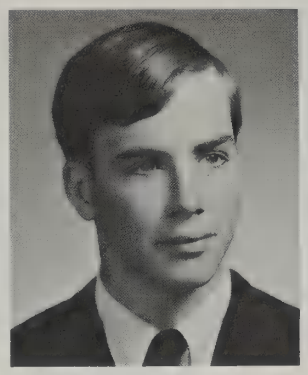

JOHN KELLY

STEVEN KELLY

WILLIAM KENNEDY

SHERRY KEARNEY, 10 Walnut St.; Equestrian Club; Junior Prom Committee; Junior-Senior Chorus

SUSAN KELLEY, *Kelley,* 1 Kendall Rd.; Leader Corps

JOHN KELLY, 329 Concord Ave.; Track; Homeroom Rep.

STEVEN KELLY, *Yukio,* 31 Fairbanks Rd.; Gymnastics

WILLIAM KENNEDY, *Bill,* 14 Hamblen St.; Football; Baseball; Junior Prom Committee

PHILIP KENT, *Clark,* 63 Blossom St.

PATRICK KERBER, *Pat,* 90 Outlook Dr.; Yearbook, Photographer; *High Spot,* Photographer; Ski Club

PAULA KILEY, 37 Wachusett Dr.; FNA, Vice-Pres; Modern Dance Club; Assembly Committee; Chorus

DALE CAROLE KILKENNY, *Deke,* 75 Bertwell Rd.; Modern Dance Club; German Club; Pep Squad

SUSAN KING, *Sue,* 15 Hancock St.; Intramurals; AFS; Unit Library Staff

WAYNE KINNEY, 88 Burlington St.

LINDA KLING, *Lin,* 98 Grove St.

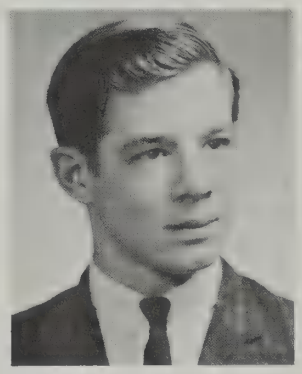

PHILIP KENT

PATRICK KERBER

PAULA KILEY

DALE KILKENNY

SUSAN KING

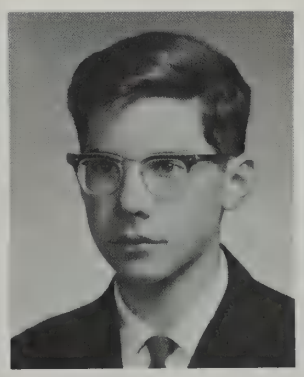

WAYNE KINNEY

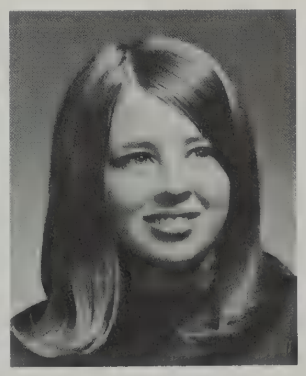

LINDA KLING

CAROL KOFFMAN

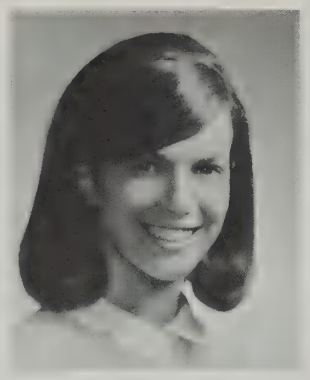

ROBERTA KOVITZ

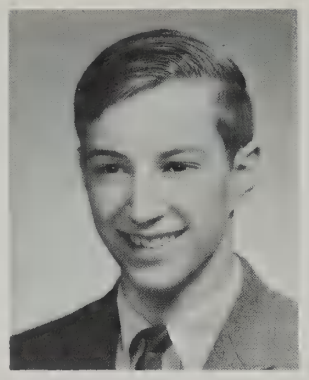

RICHARD KUNICKI

JUDITH LAFLEY

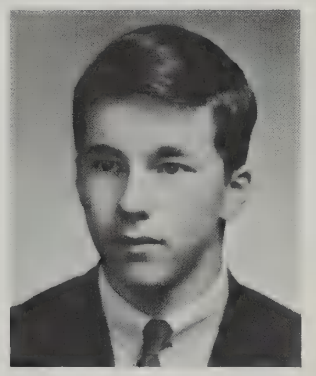

WILLIAM LANDRY

JOHN LANGLEY

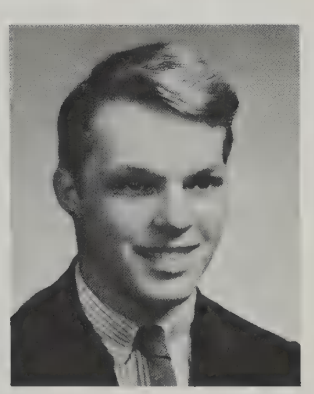

WILLIAM LANGLEY

CAROL ELLEN KOFFMAN, 25 Tyler Rd.; Basketball; German Club; Debate Club

ROBERTA KOVITZ, 243 Lincoln St.; Yearbook, Editor-in-Chief; NHS; AFS, Sec.-Treas.; Homeroom Rep.; YES, Unlimited

RICHARD KUNICKI, *Richie,* 83 Adams St.

JUDITH LAFLEY, *Judy,* 18 Bridle Path; AFS; *Echo;* Lacrosse; Junior-Senior Chorus; Humanities; French Club

WILLIAM LANDRY, *Bill,* 25 Forest St.; Baseball; Soccer; Gymnastics; Varsity Club; Student Council Rep.; Assembly Committee

JOHN LANGLEY, 12 Milk St.

WILLIAM LANGLEY, *Bill,* 12 Milk St.

ANNE LEAVITT, 130 Laconia St.; Ski Club; Field Hockey; Basketball; Softball

WHITNEY LEGGETT, *Whit,* 9 Plymouth Rd.; Folk Music Club; Junior-Senior Chorus

MARIANNE LEONARD, *Lannie,* 13 Hayes Lane

MARIAN LEWIS, *Louie,* 60 Forest St.; Junior-Senior Chorus; Junior Prom Committee; AFS; Operetta; Public Affairs Club

CATHERINE LINGANE, *Cathy,* 27 Locust Ave.; Concert Choir; *Echo;* Orchestra; Junior-Senior Chorus; Debate Club; French Club; Operetta

MARIE LINNELL, 285 Lowell St.; Yearbook, Underclass Editor; FTA, Program Chairman; Library Staff; *Echo;* AFS; French Club; Humanities

ANNE LEAVITT

WHITNEY LEGGETT

MARIANNE LEONARD

MARIAN LEWIS

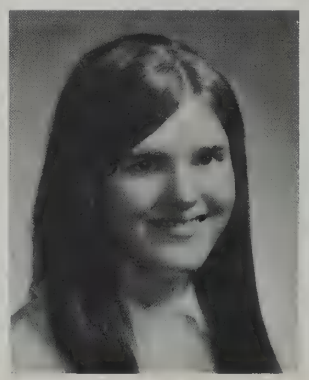

CATHERINE LINGANE

MARIE LINNELL

ELLEN LOCKE, 9 Boulder Rd.; Leader Corps; Basketball; Softball

ARTHUR F. LORENTZEN, JR., *Art,* 58 School St.; Hockey; Golf

VIRGINIA LOVETT, *Ginny,* 10 Forest St.; Ski Club; Junior Prom Committee; Young Moderns; Senior Play

FREDERICK LUND, 25 Hathaway Rd.; Track; Cross-Country

WILLIAM LUNDAY, *Bill,* 24 Middleby Rd.; Homeroom Rep.; Track; Basketball

EUGENE LUONGO, *Gene,* 47 Pleasant St.; Baseball; "Tygers Lead Strange Lives"

BONNIE LYDIARD, 7 Ballard Terr.; French Club; Junior Prom Committee; Cheerleading

ERIK MAARTMANN-MOE, 4 Flintlock Rd.

CHRISTINE MABEE, *Mabes,* 25 Highland Ave.

PATRICIA MacDONALD, *Pat,* 1963 Mass. Ave.; FNA; Young Moderns

SCOTT MacKECHNIE, 23 Greenwood St.; Homeroom Rep.; Soccer; Hockey

THOMAS MacLEAN, 32 Young St.; Football

STEPHEN MacNUTT, *Steve,* 9 Aerial St.

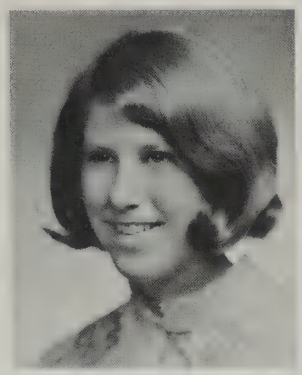

ELLEN LOCKE

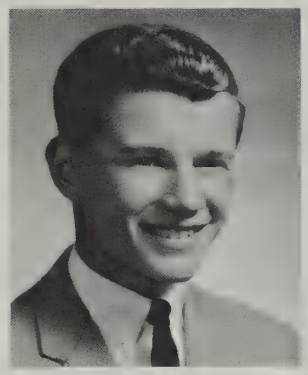

ARTHUR LORENTZEN

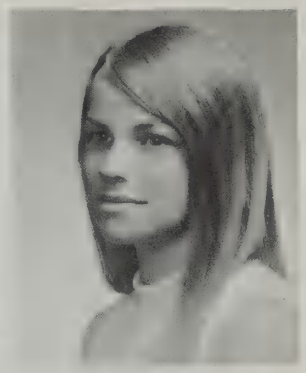

VIRGINIA LOVETT

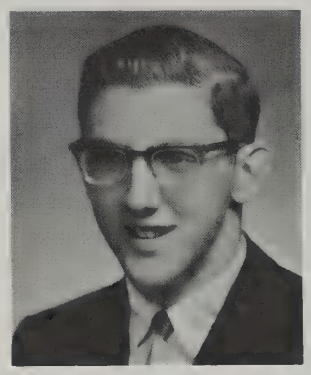

FREDERICK LUND

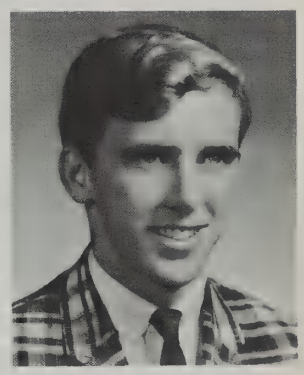

WILLIAM LUNDAY

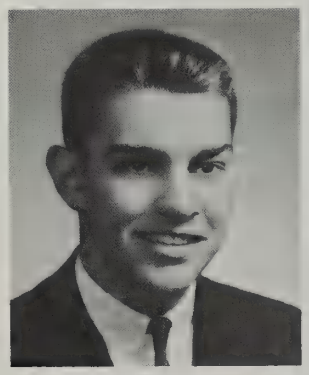

EUGENE LUONGO

BONNIE LYDIARD

ERIK MAARTMANN-MOE

CHRISTINE MABEE

PATRICIA MacDONALD

SCOTT MacKECHNIE

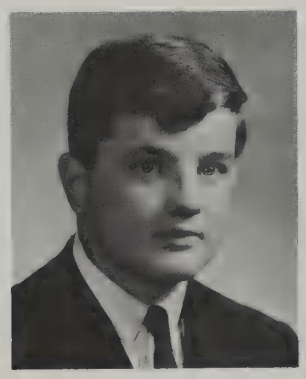

THOMAS MacLEAN

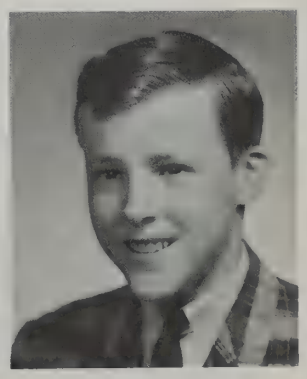

STEPHEN MacNUTT

PATRICIA MacWILLIAMS

MICHAEL MAHER

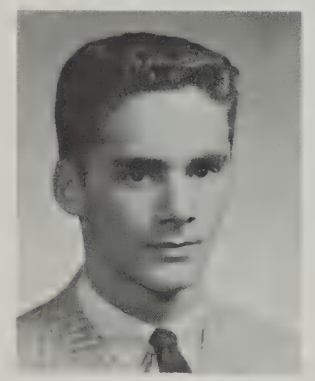

DAVID MARGOLIUS

ROBERT MARGOSIAN

PATRICIA MacWILLIAMS, *Patti,* 66 Colony Rd.; Junior-Senior Chorus; Intramurals; AFS; Junior Prom Committee

MICHAEL MAHER, *Mike,* 12 Adams St.; Swim Team

DAVID MARGOLIUS, 159 Shade St.; Baseball; Hockey; Varsity Club

ROBERT MARGOSIAN, *Bob,* 22 Muzzey St.; Hockey; Varsity Club; Exec. Board; Junior Class Council

ARLENE MARINO, 6 Fulton Rd.

JOHN MARTIN, 12 Valley Rd.; Golf

MARIE MARTIN, 117 Cedar St.; AFS; Yearbook

ROBERT MARTIN, *Bob,* 21 Columbus St.

SUSAN MARTIN, *Sue,* 1 Moon Hill Rd.; Field Hockey; Orchestra; Junior-Senior Chorus; Lacrosse; Operetta; NHS

LORNA MATHESON, 62 Buckman Dr.; French Club, Vice-Pres.; Chorus; Humanities; Ski Club; Junior Prom Committee

SUSAN MATTHEWS, *Sue,* 7 Angier Rd.; Humanities; Pep Squad; Young Moderns

DOUGLAS MATTSON, *Doug,* 36 Cary Ave.

ARLENE MARINO

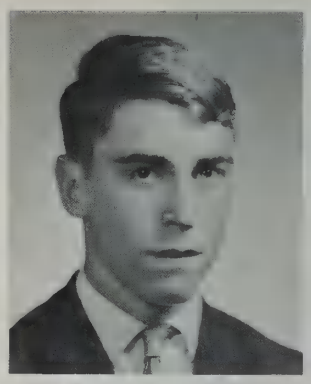

JOHN MARTIN

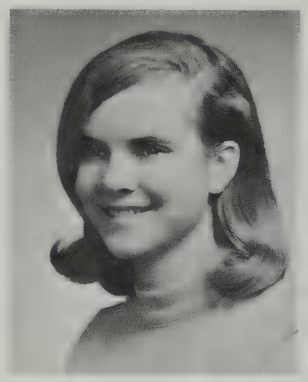

MARIE MARTIN

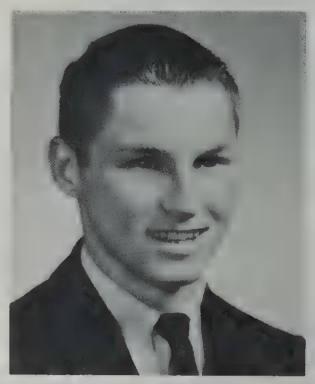

ROBERT MARTIN

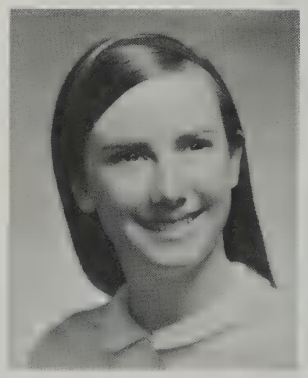

SUSAN MARTIN

LORNA MATHESON

SUSAN MATTHEWS

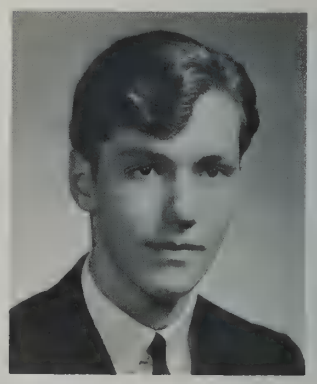

DOUGLAS MATTSON

NANCY MAXNER

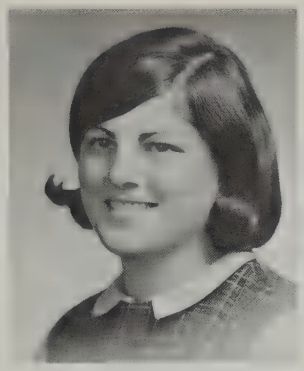

JENNIFER MAYO

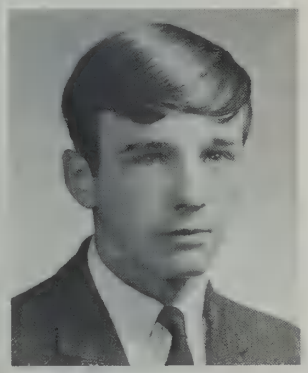

DAVID McCANN

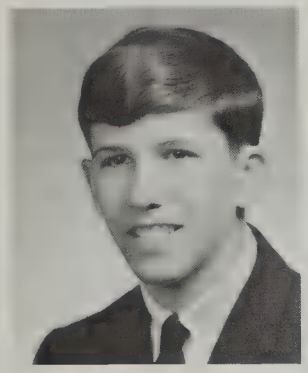

JAMES McCARTHY

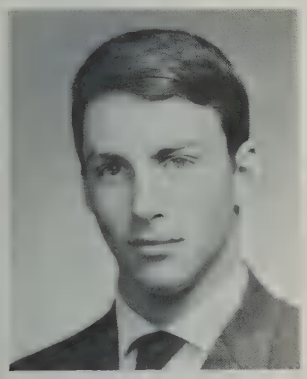

CHARLES McCORMACK

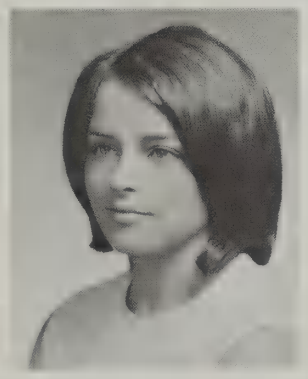

LOUISE McDEVITT

RUTH McDONALD

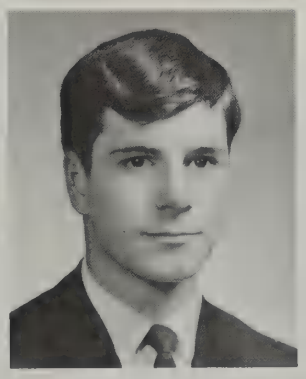

DONALD McELMAN

NANCY MAXNER, 462 Waltham St.

JENNIFER MAYO, *Jenny,* 290 Emerson Rd.; Class Council; Softball; Basketball; French Club

DAVID McCANN, *Dave,* 32 Grove St.

JAMES McCARTHY, *Mick,* 25 Eldred St.; Soccer; Wrestling; Sophomore Baseball

CHARLES McCORMACK, *Chucka,* 18 Smith Ave.; Student Council; Cross-Country; Track; Basketball; NHS; Junior-Senior Chorus

LOUISE McDEVITT, 36 Colony Rd.; Homeroom Rep.; Field Hockey; Softball; Cheerleading; Unit Council Rep.; French Club; Sophomore Class Treas.

RUTH McDONALD, 840 Mass. Ave.

DONALD McELMAN, 74 Blossom St.; Football; Gymnastics; Junior-Senior Chorus; Swim Team; Baseball

VIRGINIA McGONAGLE, *Ginni,* 28 Watertown St.; Humanities; Assembly Committee; AFS; Junior-Senior Chorus; Junior Prom Committee

ANN McGRATH, 77 Hill St.; Young Moderns

ELLEN McGRATH, *"L",* 282 Lowell St.; Art Club, Sec.; Senior Play; *Echo;* Operetta; Junior-Senior Chorus; AFS; French Club

GARY McGRATH, 14 Winter St.; Soccer; Baseball; Wrestling; Basketball; Varsity Club, Exec. Board

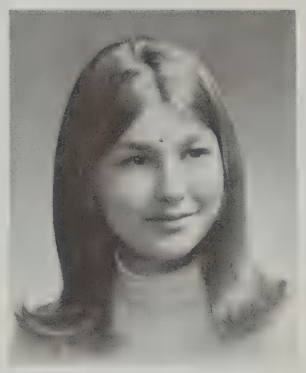

VIRGINIA McGONAGLE

ANN McGRATH

ELLEN McGRATH

GARY McGRATH

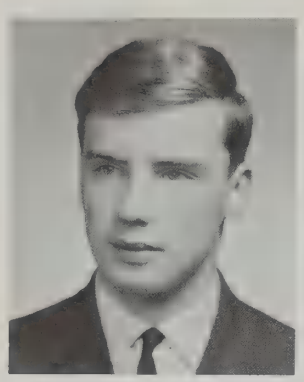

DAVID McGUIRE

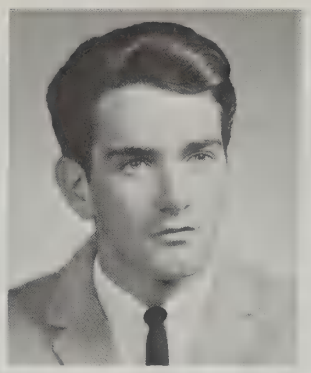

WESTON McINNIS

MARY McKAY

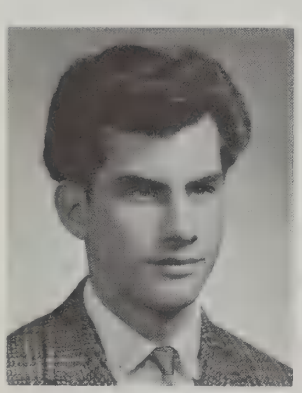

WILLIAM McLATCHY

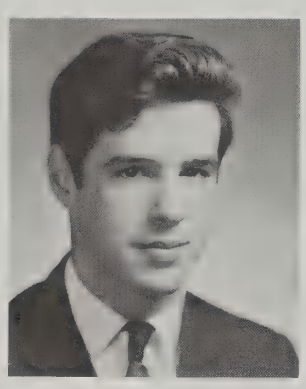

GEORGE McMANUS

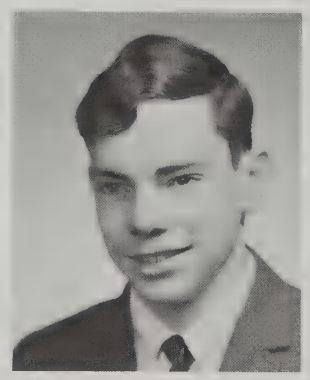

JOHN McMANUS

SALLY McMURPHY

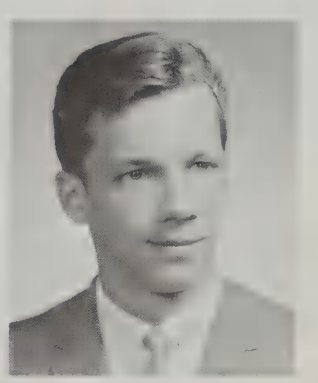

HARVEY McNUTT

DAVID McGUIRE, *Yard,* 25 Bedford St.; Football

WESTON McINNIS, *Wes,* 521 Marrett Rd.

MARY McKAY, 34 Grapevine Ave.; Majorettes, Capt.; Junior Prom Committee

WILLIAM McLATCHY, *Bill,* 197 East St.

GEORGE McMANUS, 19 Byron Ave.

JOHN McMANUS, *Jack,* 3 Laurel St.

SALLY McMURPHY, 6 Robinson Rd.; Ski Club; Humanities

HARVEY McNUTT, 4 Wheeler Rd.

DIANA MEADE, *Di,* 6 Baskin Rd.; Art Club; Junior-Senior Chorus; AFS; Junior Prom Committee

SANDRA MINEHART, *Sandy,* 6 Philip Rd.

CYNTHIA MITCHELL, *Cindy,* 10 Lantern Lane; Homeroom Rep.; Junior and Senior Prom Committees; Ski Club; Junior-Senior Chorus; Modern Dance Club

JOHN MODOONO, *Do,* 285 Woburn St.; Junior Prom Committee; Senior Play

DIANA MEADE

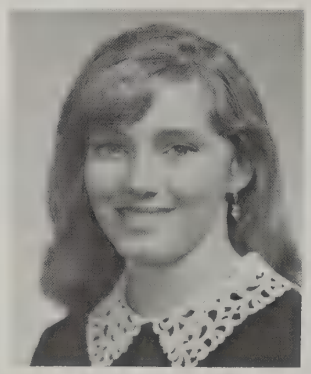

SANDRA MINEHART

CYNTHIA MITCHELL

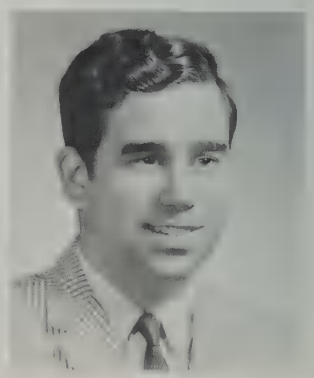

JOHN MODOONO

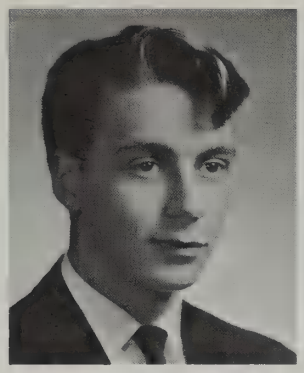

PAUL MODOONO

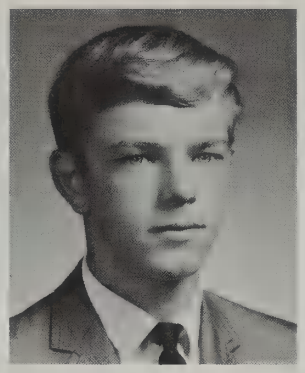

DAVID MOREAU

PATRICIA MOREY

LAURA MORRALL

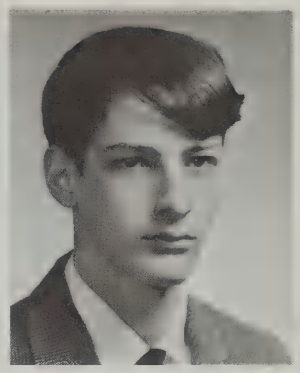

DANE MORRISON

RITA MAY MORTENSEN

PAUL MODOONO, *Worm,* 378 Woburn St.

DAVID MOREAU, 54 Cary Ave.; Hockey; Student Council

PATRICIA MOREY, 3 Webster Rd.; Public Affairs Club; AFS; Homeroom Rep.; French Club; Humanities

LAURA MORRALL, *Lali,* 1556 Mass. Ave.; Junior-Senior Chorus; Humanities; Junior Prom Commitee' French Club; Ski Club; Basketball

DANE MORRISON, 104 Pleasont St.

RITA MORTENSEN, 5 Melrose Ave.; French Club; Tennis

STANLEY MOSCHELLA

PAULA MURRAY, 31 Eaton Rd.

SUSAN MURRAY, *Sue,* 870 Mass. Ave.; Leader Corps; Ski Club; Homeroom Rep.; French Club

CATHERINE MYRICK, 154 Bedford St.; NHS, Treas.; AFS, Exec. Board; *Echo,* Treas.; Junior-Senior Chorus; Yearbook, Academics Editor; Humanities

DAVID NASH, 11 Field Rd.; *High Spot*

JANET NATALE, *Kitten,* 17 Cottage St.; Business Service

PAUL NATANSON, *Gunga,* 5 White Terr.; Band

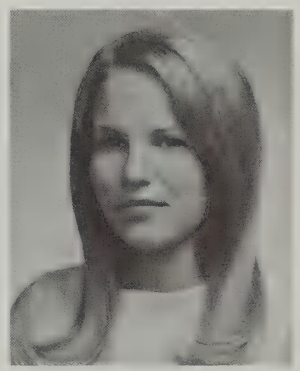

PAULA MURRAY

STANLEY MOSCHELLA

SUSAN MURRAY

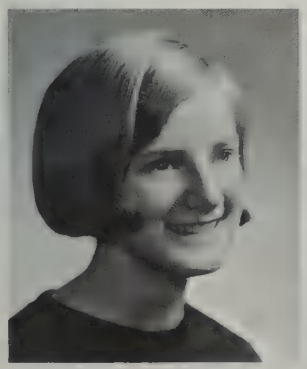

CATHERINE MYRICK

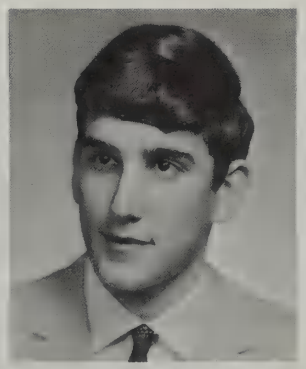

DAVID NASH

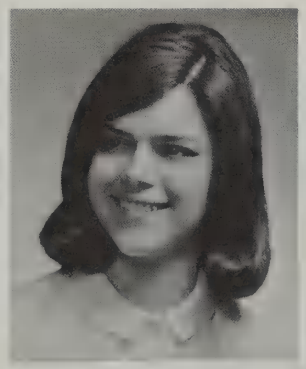

JANET NATALE

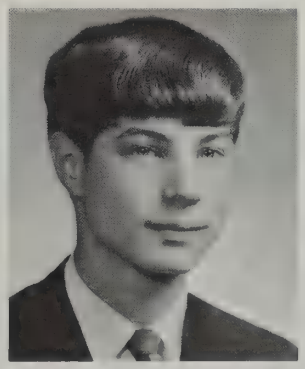

PAUL NATANSON

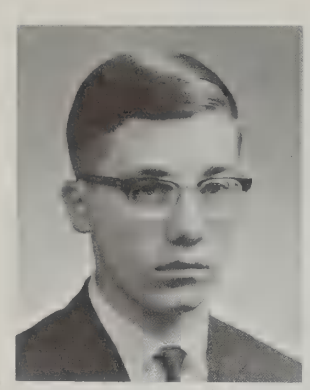

ROBERT NELSON

IRENE NICHOLS

PRISCILLA OWEN

MARILOU PAHIGIAN

ERIC NICKERSON

LINDA NICKERSON

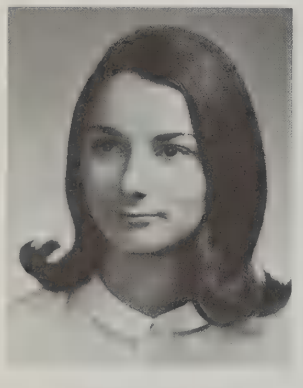

NORMA NICOLAI

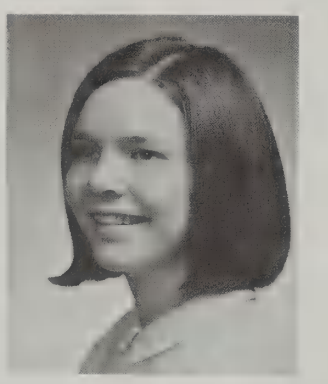

LAUREN NIELSEN

ROBERT NELSON, 199 Woburn St.

IRENE NICHOLS, *Cuddles,* 31 Sherman St.

ERIC NICKERSON, 24 East Oak Dr.

LINDA NICKERSON, *Nick,* 10 Taft Ave.; FNA; Assembly Committee

NORMA NICOLAI, 55 Albermarle Ave.

LAUREN NIELSEN, *Laurie,* 16 Henderson Rd.; Leader Corps; FNA; Ski Club; Spanish Club

LINDA NIELSEN, *Blondie,* 16 Vinebrook Rd.; Ski Club

JANICE OBEAR, *Jan,* 142 Grant St.; Equestrian Club; Homeroom Rep.; Young Moderns

ANNE OBERTEUFFER, 2 Audubon Rd.; Ski Club; French Club; Equestrian Club; Young Moderns

LAUREL ODEGARD, 16 Calvin St.

MICHAEL ORSILLO, *Mike,* 5 Sunny Knoll Ave.

BARBARA OSTALKIEWICZ, 90 Lowell St.; Art Club

LINDA NIELSEN

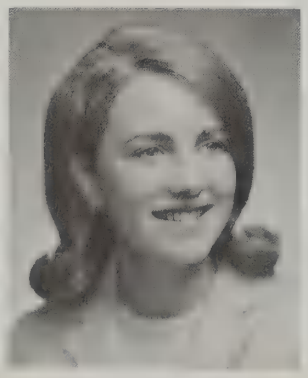

JANICE OBEAR

ANNE OBERTEUFFER

LAUREL ODEGARD

MICHAEL ORSILLO

BARBARA OSTALKIEWICZ

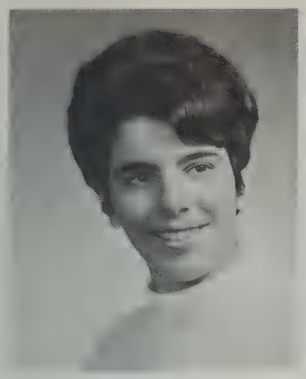

JEAN PARATORE

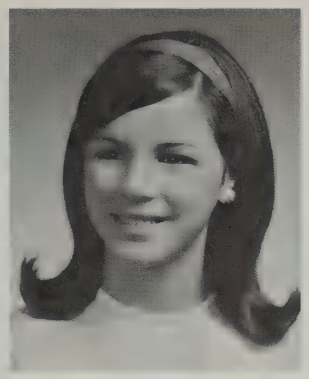

RHONDA PARATORE

JOYCE PARKER

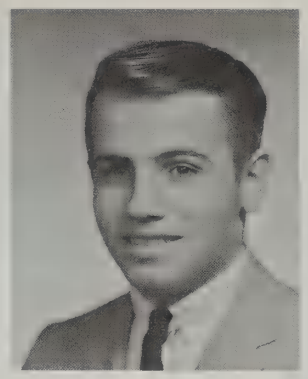

GLENN PARSONS

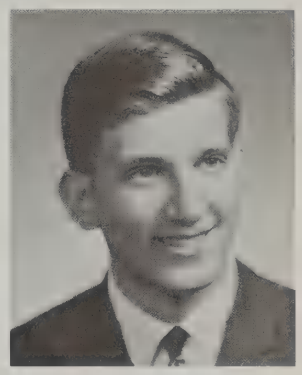

JOSEPH PASCIUTO

PRISCILLA OWEN, 59 Reed Rd.; Cheerleading; Field Hockey; Ski Club; Modern Dance Club; Assembly Committee; Unit Council Rep.

MARILOU PAHIGIAN, 29 Sherbourne Rd.; Humanities; Ski Club; Volleyball

JEAN PARATORE, 22 Leonard St.; Leader Corps; Homeroom Rep.; Field Hockey; Basketball; Softball; AFS; FTA

RHONDA PARATORE, 11 Berwick Rd.; Ski Club; Business Service; Equestrian Club

JOYCE PARKER, 330 Lexington St.; Basketball; Field Hockey; Softball; Ski Club

GLENN PARSONS, 65 Allen St.; Baseball; Soccer

JOSEPH PASCIUTO, 54 Bernard St.

HARRY PAYNE, III, 502 Concord Ave.; Hockey; Radio Club

JOHN PECKHAM, 67 Reed St.; *High Spot,* Features Editor; Yearbook, Asst. Editor

DAVID PEKINS, 28 Chase St.; Varsity Club; Hockey; Baseball

NANCY PENNINI, 9 Kendall Rd.; FNA; Library Staff; Leader Corps; Pep Squad

JOAN PEPER, 86 North St.; Junior-Senior Chorus; Orchestra FNA

RICHARD PERRY, 16 Ellison Rd.; Football; Track; Junior Prom Committee; Homeroom Rep.

KRISTINE PETERSEN, 5 Wingate Rd.; Concert Choir; Junior-Senior Chorus; Public Affairs Club; AFS

HARRY PAYNE

JOHN PECKHAM

DAVID PEKINS

NANCY PENNINI

JOAN PEPER

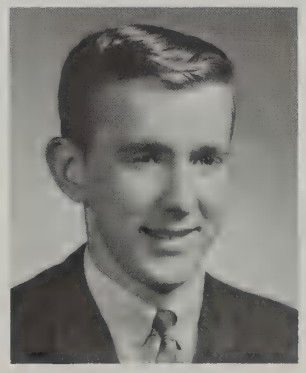

RICHARD PERRY

KRISTINE PETERSEN

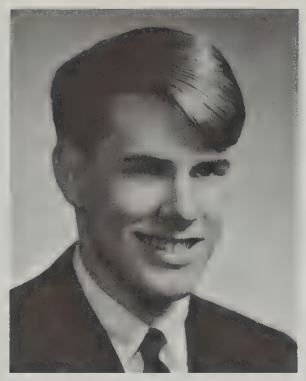

PAUL PETERSEN

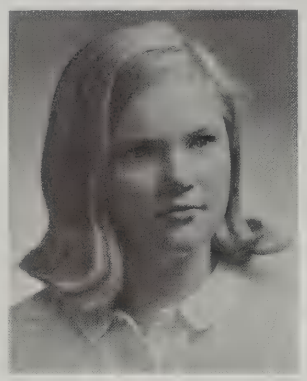

RUTH PHILLIPS

PATRICIA PLAYSTEAD

SUSAN PRESSMAN

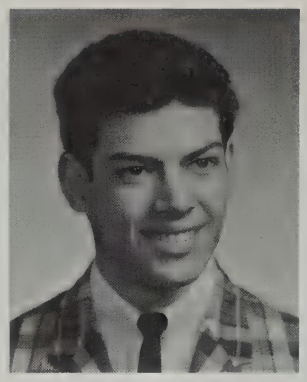

DOUGLAS PRINCE

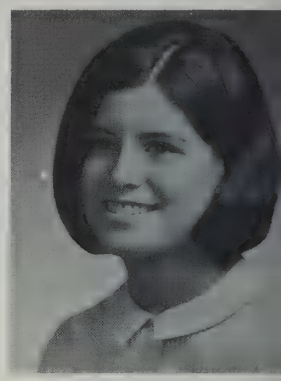

DEBORAH QUINCY

DONNA PETERSON

WILLIAM PIHL

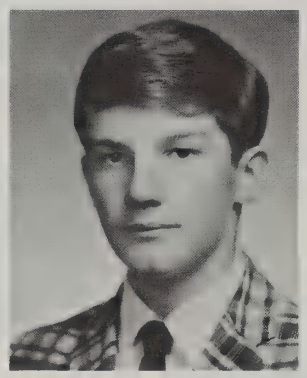

WILLIAM PORTER

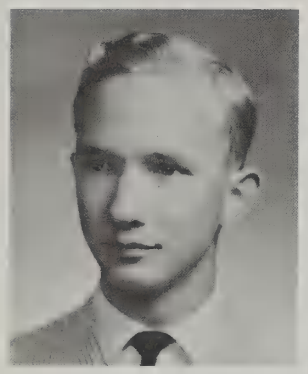

MARK PFEIL

NANCY PLACE

NORMAN PHILLIPS

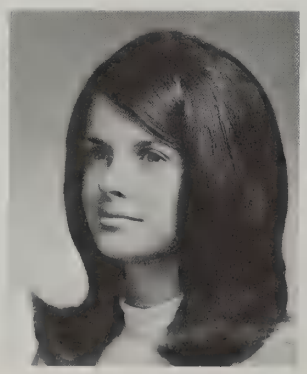

SUSAN PLASSE

PAUL PETERSEN, 328 Lincoln St.; German Club

DONNA LOU PETERSON, 14 Flintlock Rd.; Concert Choir; Junior-Senior Chorus

MARK PFEIL, 43 Wachusett Dr.; AFS; French Club; *High Spot;* Ski Club; Junior-Senior Chorus

NORMAN PHILLIPS, 353 Marrett Rd.; Band; Orchestra; Junior-Senior Chorus; Chess Club

RUTH PHILLIPS, 33 Constitution Rd.; Concert Choir; Girls' Glee Club

WILLIAM PIHL, *Bill,* 27 Burlington St.; Audio-Visual; Band; Operetta; Senior Play

NANCY PLACE, 8 Tower Rd.; Lacrosse; FTA; Ski Club; Homeroom Rep.; Softball

SUSAN PLASSE, *Sue,* 197 Cedar St.; Work-Study Program; Leader Corps; Public Affairs Club; FNA

PATRICIA PLAYSTEAD, *Pat,* 12 Holton Rd.; Concert Choir; Junior-Senior Chorus; Foreign Affairs Club; French Club

WILLIAM PORTER, *Bill,* 6 East St.; Student Council; Soccer; Baseball; Wrestling; Varsity Club

SUSAN PRESSMAN, *Sue,* 19 Dane Rd.; Art Club

DOUGLAS PRINCE, 19 Peach Tree Rd.; Concert Choir

DEBORAH ANN QUINCY, *Debby,* 1 Aerial St.; Yearbook, Art and Layout Director; Underclass Editor; Art Club; Homeroom Rep.; Junior Prom Committee

JOHN QUINN, *Jackie,* 5 Sylvia St.; Freshman-Sophomore Chorus; Junior-Senior Chorus

GWENDOLYN RECKARD, 93 Adams St.; Young Moderns; Junior Prom Committee; *High Spot*

DANIEL REDHOUSE, *House,* 323 Bedford St.; Red Cross Volunteer; Chess Club

ESTHER REYES, 1 Winthrop Rd.; Cheerleading; Modern Dance; Leader Corps

THERESA RHEUM, 28 Ward St.

DAVID RICH, *Dave,* 37 Kendall Rd.

JOANN RITCHIE, 15 Appletree Lane; Ski Club; FTA; Young Moderns

DAVID ROBERTS, 38 Ivan St.; Soccer; Wrestling; Varsity Club; Ski Club

NANCY ROBERTS, 8 Forest St.; Junior Prom Committee

PAUL ROBERTS, 17 Battle Green Rd.

GAIL ROBINSON, *Sunny,* 22 Fairbanks Rd.; Leader Corps; Chorus; Lacrosse, J.V.; Senior Play; German Club

LINDA ROBINSON, *Liz,* 17 Redcoat Lane; French Club; Glee Club

ANN RONCHETTI, *Ronnie,* 193 Blossom St.; AFS; French Club; Junior-Senior Chorus

FRANCIS ROSA, 58 Valleyfield St.

JOANN RITCHIE

GAIL ROBINSON

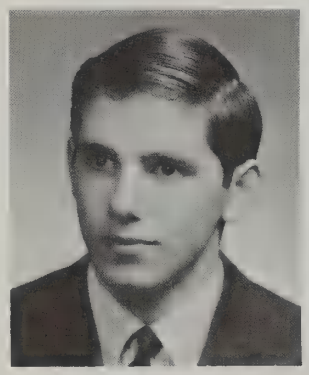

DAVID ROBERTS

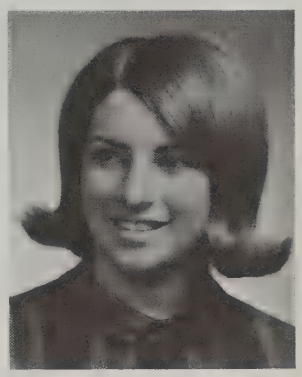

LINDA ROBINSON

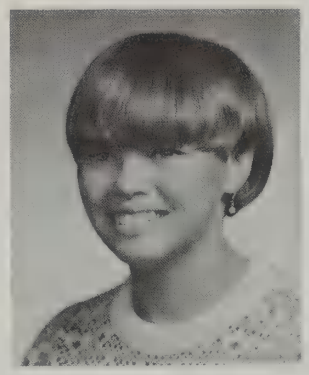

NANCY ROBERTS

ANN RONCHETTI

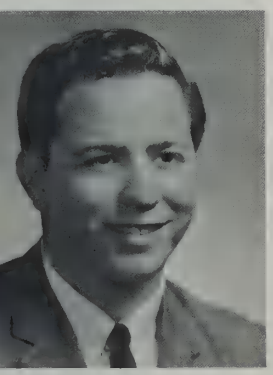

JOHN QUINN

GWENDOLYN RECKARD

ESTHER REYES

THERESA RHEUM

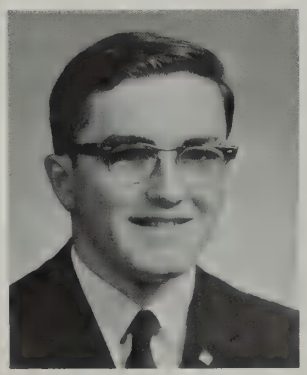

DANIEL REDHOUSE

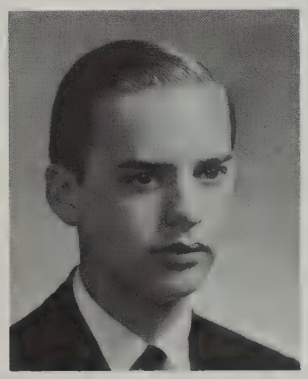

DAVID RICH

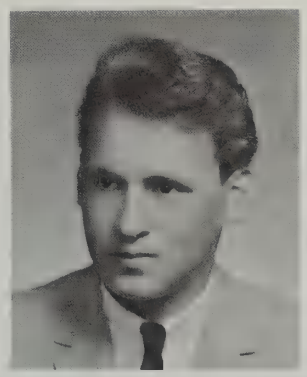

PAUL ROBERTS

FRANCIS ROSA

SUSAN ROSENBLUM

GILA ROSENFIELD

SUSAN ROY

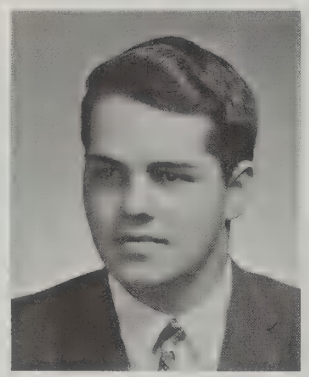

ROBERT RUSHTON

JAMES RUTHERFORD

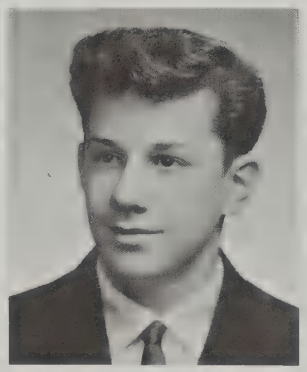

GERARD RYAN

LINDA SCHMIDT

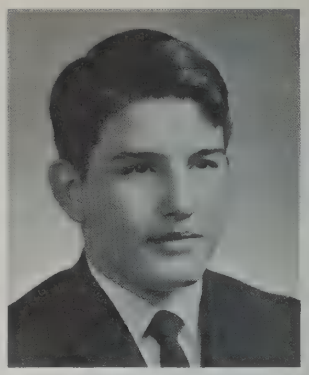

ALAN SCHULER

SUSAN ROSENBLUM, 28 Patterson Rd.; Concert Choir; French Club; Senior Play; Operetta; Junior-Senior Chorus

GILA ROSENFIELD, 6 Wheeler Rd.; Library Staff, Vice-Pres.; World Affairs Club; French Club

SUSAN ROY, *Sue,* 28 Bernard St.; Ski Club; Homeroom Rep.

ROBERT RUSHTON, JR., *Rusty,* 29 Marret Rd.; Transfer from Taunton High School; Baseball; Football; Golf; THS Cadet Corps

JAMES RUTHERFORD, *Jim,* 21 Highland Ave.; Soccer; Track; Homeroom Rep.; Varsity Club

GERARD RYAN, 46 Gleason Rd.; Cross-Country; Wrestling

ANNE RYDER, 30 Bowker St.; Senior Play; Junior-Senior Chorus

ELIZABETH SAAKVITNE, 335 Marrett Rd.; Operetta; Junior-Senior Chorus; Senior Play; Public Affairs Club; Drama Club; French Club

JEAN SANFORD, 9 Alcott Rd.; Humanities; French Club; Ski Club; Senior Play; FNA; Young Moderns

MICHAEL SAUNDERS, 72 Hillcrest Ave.; Junior-Senior Chorus; Freshman-Sophomore Chorus; Wrestling; Operetta

JUDITH SAWYER, 11 Larfield St.

JANIS SCHAFFNER, *Rodney,* 379 Marrett Rd.; Homeroom Rep.

LINDA SCHMIDT, *Schnicky,* 59 Munroe Rd.; Ski Club

ALAN SCHULER, *Phons,* 49 Dexter Rd.

ANNE RYDER

ELIZABETH SAAKVITNE

JEAN SANFORD

MICHAEL SAUNDERS

JUDITH SAWYER

JANIS SCHAFFNER

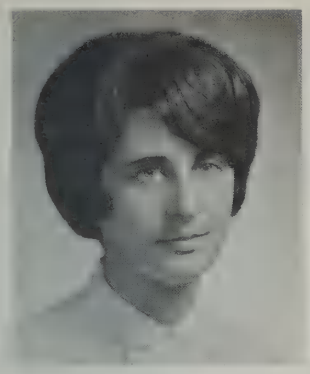

DONNA SEBELL

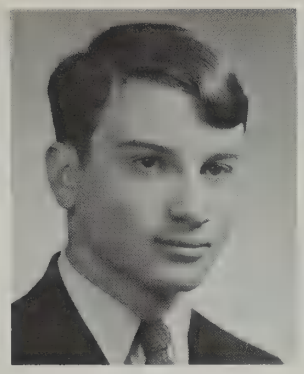

MARK SELIKSON

CAROLYN SHANER

STEPHEN SHAW

ROBERT SHROCK

DONNA SEBELL, 25 Somerset Rd.; NHS, Sec.; Leader Corps; Chorus; AFS; Unit Council; Spanish Club, Sec.; Senior Play

MARK SELIKSON, *Twang,* 36 Turning Mill Rd.; Operetta; Junior-Senior Chorus; Senior Play; French Club; Chess Club

CAROLYN SHANER, 40 Williams Rd.; Concert Choir; Chorus; FTA

STEPHEN SHAW, *Steve,* 6 Barrymeade Dr.; Band, Pres.; Orchestra; Unit Council; Concert Choir

LINDA SHEPARD, 6 Reed St.

ROBERT SHEPARD, *Shep,* 4 Branden St.

ROBERT SHERMAN, *Bob,* 85 Grant St.; Ski Club

JEFFREY SHIFF, *Jeff,* 107 Kendall Rd.; Band; Radio Club

LINDA SHORT, 26 Middle St.; Assembly Committee; Young Moderns

ROBERT SHROCK, 18 Loring Rd.; AFS; Math Team; *Echo;* Debate Club; Ski Club; Chess Club

KENNETH SHUFELT, 192 Burlington St.; Radio Club; Chess Club

WILLIAM SHULL, 4 Wingate Rd.; Cross-Country; Varsity Club; Track; Publications Photographer

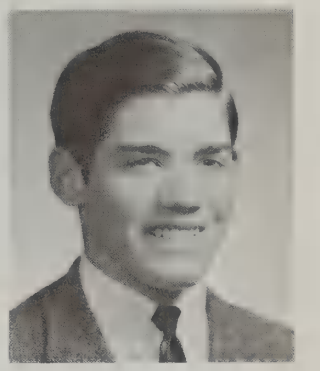

KENNETH SHUFELT

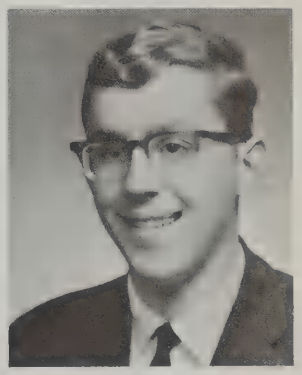

WILLIAM SHULL

LINDA SHEPARD

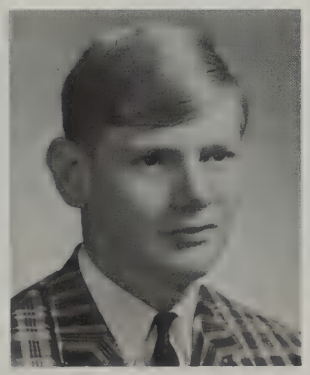

ROBERT SHEPARD

ROBERT SHERMAN

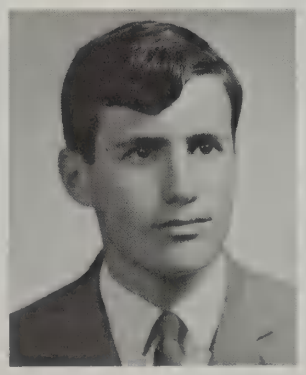

JEFFREY SHIFF

LINDA SHORT

ANDREW SIEGEL

CATHY SPEAR

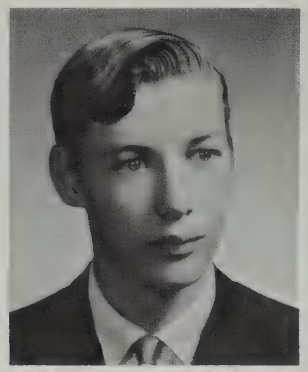

ROBERT SPEARS

LINDA SPEER

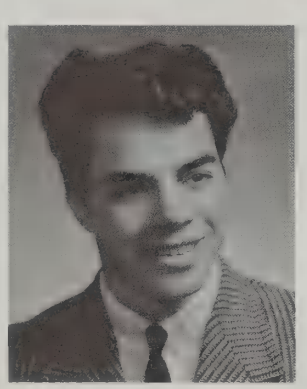

STEVEN SILVA

SUSAN SIMON

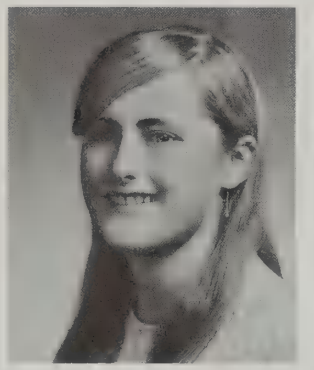

DEBORAH SINCLAIR

REBECCA SMITH

MARCUS SOULE

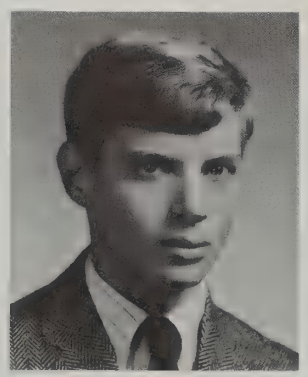

PAUL SOUZA

ANDREW SIEGEL, 9 Tower Rd.; Orchestra; Folk Music Club; Band; *Echo*

STEVEN SILVA, *Nails,* 73 Webb St.

SUSAN SIMON, *Sue,* 14 Hickory St.; Art Club

DEBORAH SINCLAIR, *Debby,* 163 Cedar St.; Senior Prom Committee; FNA

REBECCA SMITH, *Becky,* 327 Lowell St.

MARCUS SOULE, *Marc,* 16 Hancock St.; Band; Concert Choir

PAUL SOUZA, 12 Eastern St.; Ski Club; Gymnastics; Soccer

CATHY SPEAR, 8 Millbrook Rd.; Field Hockey; Tennis; Homeroom Rep.; Junior Prom Committee; *High Spot;* Basketball; Senior Prom Committee

ROBERT SPEARS, *Weasel,* 1359 Mass. Ave.; Golf

LINDA SPEER, 60 Ward St.; Homeroom Rep.; Junior Prom Committee

STEPHANIE SPURIA, 393 Lincoln St.; Homeroom Rep.; Junior Prom Committee; Business Service

MARTHA STEEVES, 36 Highland Ave.

ROGER STERN, *Rog,* 10 Adams St.; Radio Club; Soccer

STEPHANIE SPURIA

MARTHA STEEVES

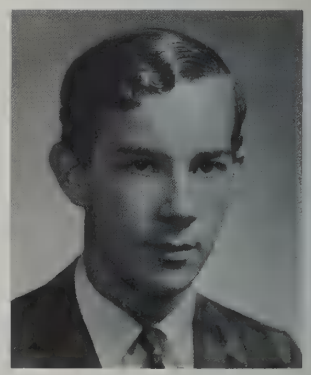

ROGER STERN

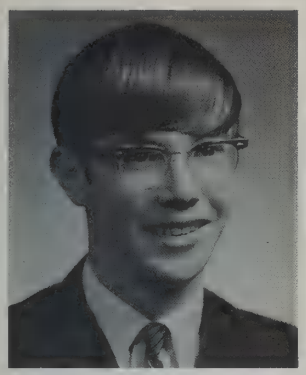

PAUL STETSON

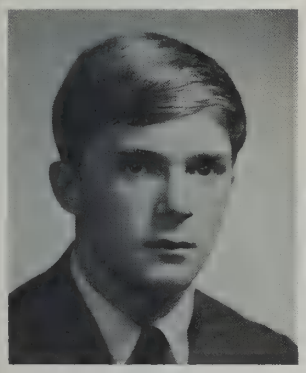

PAUL STEVENS

DOUGLAS STEWART

PAUL STETSON, *Stet,* 33 Hancock St.; Ski Club

PAUL STEVENS, *Wilson,* 48 Grove St.; Hockey; Track; Humanities

DOUGLAS STEWART, *Doug,* 11 Hancock Ave.; Debate Club; Math Team, Vice-Pres.; Concert Choir; *Echo; High Spot;* AFS; Yearbook

REGINA STRATFORD, *Reggie,* 51 Spring St.; Ski Club; FTA; French Club; Young Moderns; Senior Play

PAULINE STRONG, *Paul,* 775 Mass. Ave.; Assembly Committee; Junior Prom Committee

PHILIP STROUT, *Phil,* 21 Fairbanks Rd.; Ski Club; Public Affairs Club

MARY ELLEN SULLIVAN, *Sull,* 90 Oxford Rd.; Ski Club; Junior Prom Committee; Business Service

CHA-MEI TANG, 9 Oxbow Rd.; FTA; Math Team; AFS; *Echo;* Public Affairs Club; *High Spot*

JOHN TAYLOR, *Jack,* 259 Marrett Rd.; Sophomore Football

SHARON TAYLOR, 176 Cedar St.

STEPHEN TERRIO, *Rio,* 37 Grove St.; Hockey; Football; French Club; Homeroom Rep.

ANTHONY THERRIEN, *Rocco,* 22 Grove St.

MICHAEL TIEDEMAN, *Teed,* 9 Linmoor Terr.; Ski Club

MARY ELLEN SULLIVAN

CHA-MEI TANG

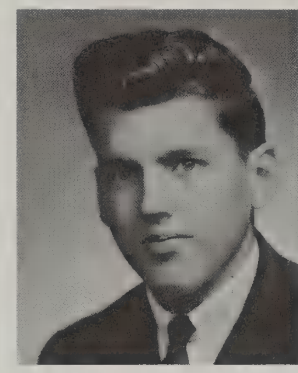

JOHN TAYLOR

SHARON TAYLOR

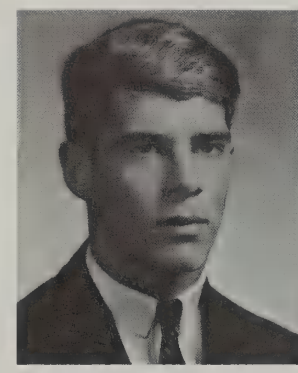

STEPHEN TERRIO

ANTHONY THERRIEN

REGINA STRATFORD

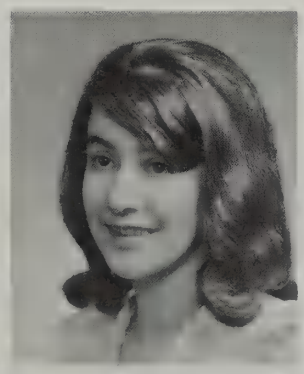

PAULINE STRONG

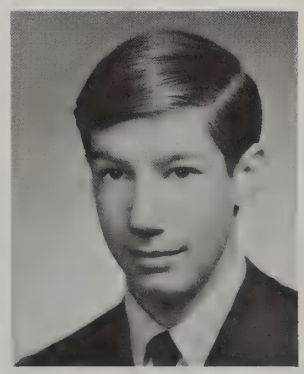

PHILIP STROUT

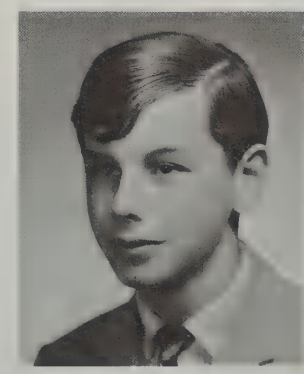

MICHAEL TIEDEMAN

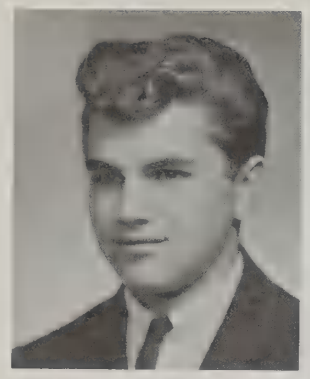

FRANCIS TIMMINS

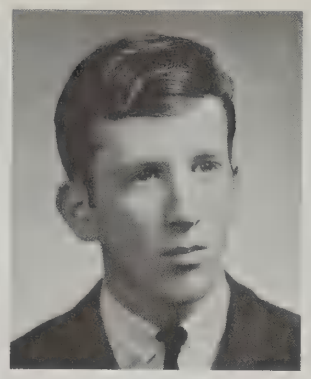

WILLIAM TORPEY

MARILYN WALSH

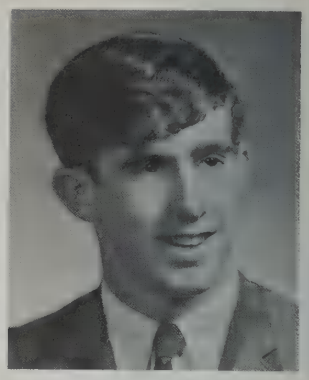

ROBERT WALTON

LINDSAY TOSSBERG

MAUREEN TRAILL

CHERYL TRENHOLME

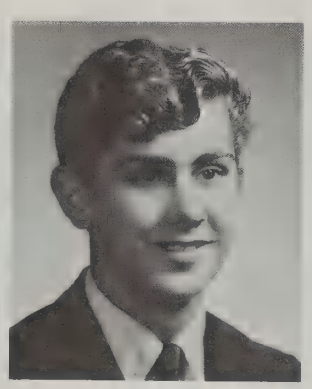

PHILIP TROPEANO

FRANCIS TIMMINS, *Frank,* 2 Morris St.

WILLIAM TORPEY, *Bill,* 7 Preston Rd.

LINDSAY TOSSBERG, *Lin,* 21 Nichols Rd.; Art Club; Ski Club; Modern Dance Club; AFS; Greek Academy

MAUREEN TRAILL, *Tree,* 905 Mass. Ave.; Young Moderns; Sophomore Chorus; Pep Squad

CHERYL TRENHOLME, *Cherie,* 91 Shade St.; Cheerleading; Leader Corps; Junior-Senior Chorus; Homeroom Rep.; FTA; Senior Play; Operetta

PHILIP TROPEANO, *Phil,* 20 Revere St.; Swim Team; Library Staff

BARBARA VALIHURA, 67 Grassland St.; Junior Prom Committee

GERALDINE VAN ALSTINE, *Gerry,* 466 Lowell St.; Young Moderns; Ski Club

ALAN VAN EGMOND, *Van,* 5 Fiske Rd.; NHS, Pres.; *Echo,* Editor; Yearbook, Features Editor; Concert Choir; AFS; Unit Council Rep.; Senior Play

JOSEPH VASSALLO, *Joe,* 145 Grant St.

PETER WADLER, 36 Hill St.; Track; Intramurals; Ski Club

NICHOLAS WALDRON, 464 Concord Ave.; *Focus;* Yearbook; Humanities; Band
Committee

MARILYN WALSH, 54 Buckman Dr.

ROBERT WALTON, *Bob,* 5 Spencer St.; Football

BARBARA VALIHURA

GERALDINE VAN ALSTINE

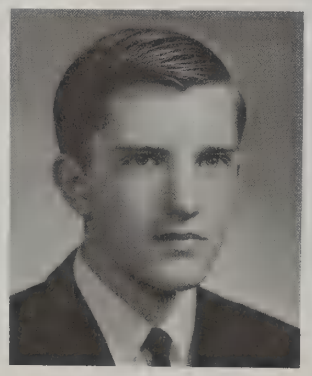

ALAN VAN EGMOND

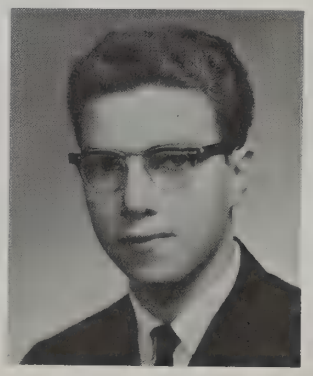

JOSEPH VASSALLO

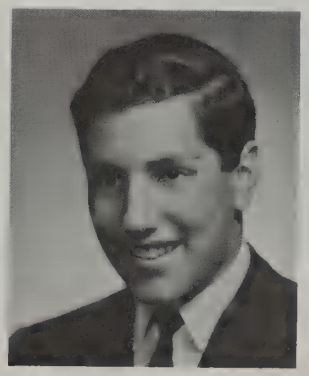

PETER WADLER

NICHOLAS WALDRON

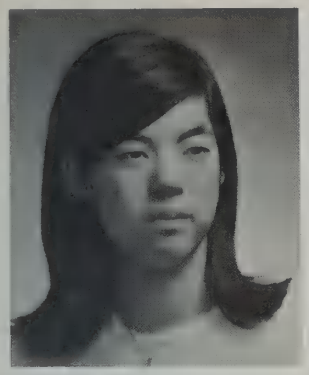

PEARL WANG

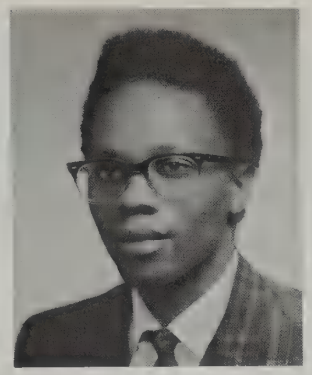

KANGETHE WANYOIKE

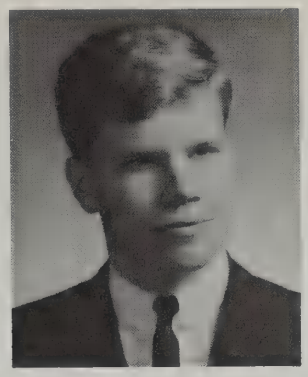

NOEL WARD

REBECCA WARD

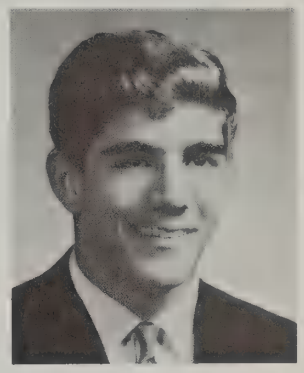

DANIEL WHITNEY

PEARL WANG, 11 Walnut St.; NHS; French Club; Art Club; FNA; AFS; *Echo*

KANGETHE WANYOIKE, 56 Sacramento St., Cambridge; Track; Soccer

NOEL WARD, 3 Oakland St.; Swim Team; *High Spot;* Folk Music Club; Cross-Country; Creative Writing

REBECCA ANNE WARD, *Becky,* 15 Stimson Ave.; Business Service

DONALD WATSON, 65 Reed St.

JOHN WEBSTER, *Road,* 87 Hancock St.; Soccer

KENNETH WEINER, 17 Bridge St.; Sophomore Chorus

DANIEL WEITEMEYER, 66 Oak St.; Work-Study Program

JANET WHITEHOUSE, *Jan,* 189 Grove St.; Leader Corps; Humanities; Public Affairs Club; Young Moderns; FNA

DANIEL WHITNEY, 21 Woodland Rd.; Football; Track; Baseball; Varsity Club; Ski Club

ROBERT WILLIAMS, *Bob,* 19 Ward St.; Junior-Senior Chorus; French Club

RUTH WILLOUGHBY, 27 Maple St.

ROBERT WILLIAMS

RUTH WILLOUGHBY

DONALD WATSON

JOHN WEBSTER

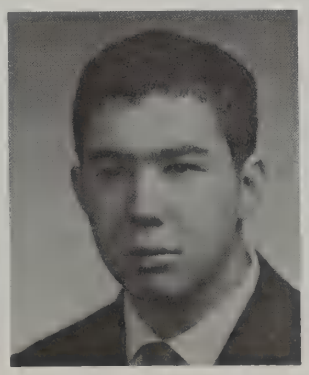

KENNETH WEINER

DANIEL WEITEMEYER

JANET WHITEHOUSE

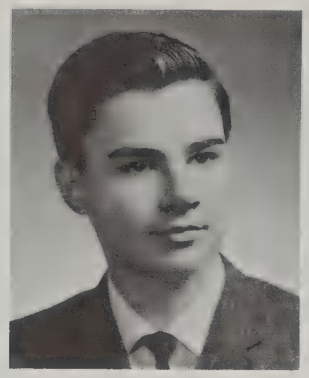

CHARLES WILLSON

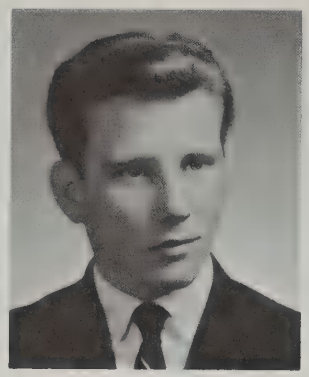

JOHN WILSON

PATRICIA WILSON

VIRGINIA WOOD

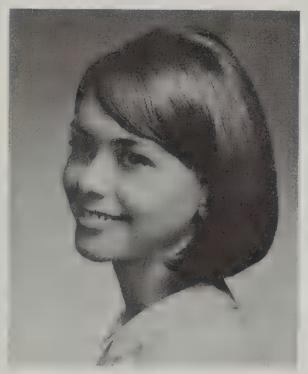

JANIS WOODWARD

DAVID WORTH

CAROLYNN WRIGHT

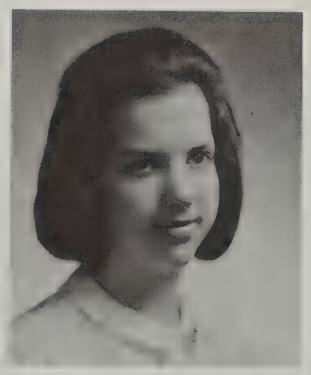

MARGUERITE WRIGHT

BARBARA WYLDER

SUSAN YAKUTIS

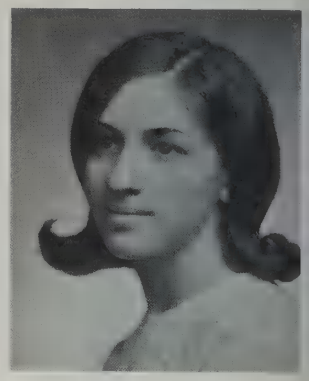

DEBORAH YEGIAN

CHARLES WILLSON, 73 Meriam St.; Radio Club

JOHN WILSON, 9 Fiske Rd.

PATRICIA WILSON, *Patti,* 52 Asbury St.; Junior Prom Committee

VIRGINIA WOOD, *Ginny,* 61 Prospect Hill Rd.; Concert Choir; AFS

JANIS WOODWARD, 15 Larchmont Lane; Cheerleading; Junior Prom Committee; Ski Club; Homeroom Rep.

DAVID WORTH, *Dave,* 41 Reed St.; Cross-Country; Track

CAROLYNN WRIGHT, 41 Somerset Rd.; Concert Choir; Junior-Senior Chorus; Operetta; Senior Play; FTA

MARGUERITE WRIGHT, *Margot,* 53 Hancock St.; AFS, Pres. Pres.

BARBARA WYLDER, *Barbie,* 9 Foster Rd.; Homeroom Rep.; Leader Corps; AFS; FTA; Work-Study Program

SUSAN YAKUTIS, *Sue,* 7 Dee Rd.; Dramatics Club; French Club; AFS; Junior-Senior Chorus; Humanities; NHS

DEBORAH YEGIAN, *Fred,* 161 Marrett Rd.; Homeroom Rep.

BRUCE YELLAND, 75 School St.

DORIS ZALEZNIK, *Dori,* 151 Follen Rd.; *High Spot,* Editor-in-Chief; AFS; NHS; Mountview Exchange Program; Freshman-Sophomore Chorus

KAREN ZITTEL, *Lisa,* 162 Maple St.

BRUCE YELLAND

DORIS ZALEZNIK

KAREN ZITTEL

CAMERA SHY

RICHARD ASHMAN
NEWTON BENNETT
CARY CONNOR
RONALD DARGIE
JOSEPH FELDMAN
MARTIN GOMBOSI
STEPHEN GRACE
MEL HARVEY
DAVID HASTINGS
PETER KELLEY
LESLIE MAHONEY
DANIEL MERKSAMER
RENWICK MILLICAN
SHIRLEY SGRO
JAMES WILKINSON
GARY VAN VOORHIS

This is El Castillo del Sol?

Grand Fenwick? What's a Grand Fenwick?

Uncle Sam wants you!

What is LHS in the school year 1966-67, and what is its yearbook, the symbol of this school? The school is large and bustling, filled with modern students participating in experimental programs. An active member of the computer age, LHS, nevertheless, does not just rely on present discoveries. Its students who now wear new styles still follow prescribed rituals. There are classrooms with teachers and books just as there always were. Traditions are also maintained. Sports events and rivalries exist that have gone on for years. And there is the yearbook. Although the shape is different and the names have changed, the yearbook still has a senior section and still has the Minuteman. It is the 1967 yearbook, but it is one in a succession of numerous other LHS yearbooks. It continues to emphasize the role of the individual who participates in group efforts while searching for personal fulfillment. *Lexington's Spirit of '67* represents LHS, and LHS is a community of individuals working together to achieve personal and group success.

Lexington's Spirit of '67 has been produced by Wm. J. Keller Inc. of Buffalo, New York. It is a product of the Keller Velvatone Lithographic process. The pages are 80 pound Patrician with Black Ink for all printing. The end sheets are Nordic Blue Hammermill Cover. The text of *Lexington's Spirit of '67* is set in Times New Roman type. The hardbound edition is covered in metallic blue Pyroxylin coated cloth with cordova grain and embossed with gold metallay. This book is one in an edition of 1325 books—600 hard-covers and 725 paper-covers.